Bundy Ranch: Brady bombs cause mistrial

More things are wrought by prayer than this world dreams of.

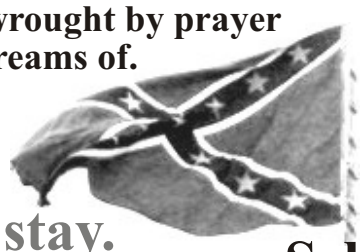

The First Freedom®

FREE SAMPLE Subscribe today!

It's here to stay.
Y'all have a nice day.

P. O. Box 385 Silverhill, Alabama 36576

Self-government begins at home

Volume 20 Number 1 January 2018 | Aryan America vs. the Zionist media cracy | www.firstfreedom.net | $2.00

Convicted of nothing, Bundy family sits two years in jail

By Patricia Aiken
SacredCowBBQ@protonmail.com

The malicious prosecution of Cliven Bundy, his sons and their Co-Defendants, may be drawing to an end following Gloria Navarro, chief and presiding judge, having declared a mistrial on December 20. Navarro ruled that it would now be impossible for Cliven, Ammon and Ryan Bundy and Ryan Payne to receive a fair trial in light of the government's willful hiding of exculpatory evidence, evidence that the prosecution is compelled to provide that could exonerate the defendants.

Defense attorneys and supporters were hoping for a full dismissal but have to wait until January 8 for her to decide if the mistrial will be with prejudice or without. Without prejudice would allow the government to still seek a conviction. A new trial date has been set for February 26 in case Navarro rules for a mistrial without prejudice. The government was granted an additional ten days to explain their Brady/ Giglio/Jencks violations – the withholding of exculpatory evidence after a previous ten day continuance with new violations still surfacing. Both parties had until December 28 to provide their arguments for whether the government should be able to take this case back to trial. Dan Hill, from Ammon Bundy's legal team, feels that Navarro is perhaps just taking things slowly, dotting i's and crossing t's to be sure everything is done with the proper procedure.

Brady bombs which finally led to this mistrial have been going off for weeks,

Cliven Bundy

with Navarro claiming they weren't real Brady violations but only *allegations* of Brady. Eventually the pile has gotten too big to ignore any longer. The most recent was an 18-page email from whistleblower Larry Wooten.

Wooten was the BLM's lead investigator on the Bundy case. When he asked U. S. acting attorney Steve Myhre why the exculpatory evidence was being hidden, Myhre fired him in a fit of rage. Wooten's email has yet to be considered by the court, although surely Navarro has known about it since it was sent to the Assistant Deputy Attorney General/ National Criminal Discovery Coordinator in September.

Strange agency this BLM

Ammon Bundy found it "interesting that they go in unannounced to Mr. Wooten, confiscate all those items and then remove him from his position so he cannot easily prove what he is saying." Testimony from Mary Jo Rugwell, then BLM District Manager in Southern Nevada at the time of the Bunkerville Standoff regarding the Bundy stock watering and grazing rights, has proven to be heavily coached and perjured. Myhre and Scheiss knew this fully when they called her to the stand.

Thus the Trial of the Century has been perhaps more the Strangest Trial of the Century. Since the jury was seated on October 30, those jurors have only heard testimony a total of five or six days. They were dismissed last month with Navarro having failed to give them the real reason. Instead, still covering for the criminality of the government, she weakly chose to tell them it was because "there are documents that the government hasn't seen yet, oh, and the defense likewise."

Mockery of justice

This trial was marked by Navarro's secret hearings, sealing the courtroom and putting the attorneys under a gag order, attempting to keep the government's case on life support. *The Las Vegas Review Journal*, in its motion to have the records unsealed, rightfully wrote that "secret justice is no justice at all."

The Wooten email gives a clear picture of the criminal and often crude conduct of Special-Agent-in-Charge Dan Love. He cites that SAC Love would brag about the three

BLM's Agent-in-Charge Dan Love

people he caused to commit suicide. Wooten went on to note that Love took pictures of his own feces and his girlfriend's private parts and sent them to co-workers.

Washington State Representative Matt Shea is the first public official to go on record expressing how appalling Wooten's allegations are and calling for a full congressional investigation into the BLM's abusive militarized raid on the Bundy Ranch.

Earlier last the month, as Daniel Scheiss argued for the last ten day continuance, Myhre sat silently, hands shaking, knowing the case and his career are on the ropes. If this were America, Myhre would already have been fired and lost his bar card over the vast prosecutorial misconduct and abuse to which he's subjected the Bundy defendants. All the government attorneys and FBI agents in this case should suffer the same 22 months incarceration to which they've subjected these men.

Sessions backtracks

The Washington Times reports that Attorney General Jeff Sessions, who had praised the government attorneys just this July, in a face-saving measure is now ordering an examination of the Bundy trial. Interestingly, Wooten noted the similarities between the Bundy case and the prosecution of Alaska Senator Ted Stevens which led one prosecutor to commit suicide.

What this means to Tier 2 Co-Defendants yet facing trial will also be decided by Navarro's January 8 ruling. A mistrial with prejudice will undoubtedly impact the men who have already been convicted, like Todd Engel and Greg Burleson, since they obviously were not allowed a fair trial with the evidence that would have exonerated them. Whether their convictions will be vacated or they obtain new trials is unclear. Certainly their attorneys must be filing motions for release pending further actions. As for the men who have accepted plea

(See "A December," page 5)

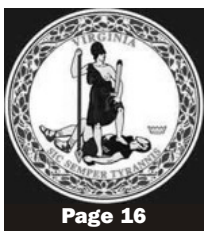
Page 16

European right rising Page 21

Star Wars flop Page 17

Asking for it Page 7

Denmark bans "hate preachers" Page 21

SURGEON GENERAL'S WARNING: First-time readers of alternate news, especially boob tube babies, may experience severe loss of confidence in the Establishment press and TV.

Vengeance Page 14

Jewing Jerusalem Page 15

An honest inquiry Page 20

THE TURNER DIARIES Page 18

The real "bad guys" Page 5

U. K. buys gas from Russia Page 21

Trump's Jerusalem gaffe Page 15

Rockwell Page 8

Libya today Page 21

Survival Page 4

Twitter's new rules Page 22

Norway relaxes on drugs Page 22

Page 19

Austria recovers

Page 22 WikiLeaks again under attack

Saudis' Vietnam Page 7

Arabian frights Page 6

World rejects Trump's latest gambit Page 6

Russia to expand naval base Page 7

Stauffenberg Page 17

"Refugee" hotels burning Page 4

U. S. arms Ukraine oligarchs Page 7

Militia units seek no permits Page 24

Let's change the world Page 4

Israel gets no thanks Page 22

God help Sweden! Page 3

Chief patsy resigns Page 20

North Carolina today Page 6

Get the hardest-hitting rebel newspaper of them all by mail anywhere in the C.S.A. or U.S. For 12 issues send $25 to TFF, P.O. Box 385, Silverhill, Alabama 36576.

HERE'S WHAT WAS IGNORED OR MISREPORTED ELSEWHERE:

Trump's handlers continue the tradition

LITTLE over five months after the end of World War II when the U. N. was established on 24 October 1945, that organization's stated aim was to prevent further devastating conflicts. The U. S. alone has been involved, since the U. N.'s birth, in 57 overt murderous meddlings, government overthrows, bloody invasions and/or occupations.

THE HUMILIATING condemnation of the U. S. at the U. N. General Assembly over its Jerusalem policy revealed both Washington's contempt for democracy and international law, and just how isolated America has become globally. Rejection of Trump's declaring Jerusalem as the Israeli capital by 128 member Nations at the U. N. shows how far his standing has slumped.

ENTERING the White House, Trump ditched much, perhaps nearly all, of his supposedly path-breaking program. The fact is, we can't "vote" our way out from under the Jews. White aristocrats must recover Western civilization by storm.

PRESIDENT Trump has commuted the prison sentence of former Iowa slaughter-house executive Sholom Rubashkin, who was sentenced to 27 years for bank fraud and money laundering. He had also hired hundreds of border-jumping Mexicans, Guatemalans and other Mestizos.

DISPLACING Whites often brings financial rewards. The multicultural left has created a context in which many Whites benefit financially by the process of their own people's supplanting. Thus financial incentives are quite powerful in a capitalist economy when people see their self-worth as a bank account.

AMERICA is a Third World country yet the politicians in Washington imagine it is still a major power when in fact the U. S. can't even provide jobs for its work force. After 16 years and a trillion dollars, we've failed to defeat a few thousand lightly armed Taliban in Afghanistan. It was up to the Russians to destroy ISIS.

TO CRIPPLE France's Front National, two major banks – Société Générale, and its subsidiary Crédit du Nord – have closed that party's major account and refused to grant it any further checking or transaction facilities, while HSBC has closed Marine le Pen's personal bank account.

AT LEAST 60,000 Haitians living in America, after obtaining residence through the "Temporary Protected Status" (TPS) scheme following a 2010 earthquake, have been told by the U. S. Department of Homeland Security (DHS) that they must all go home – unless they can find some way to remain through any of a large number of means.

WHITE students are now a minority of the student population in New Jersey, yet "segregation" and "apartheid" are being blamed for the fact that the public schools in that State are majority nonWhite – more evidence of the institutional anti-White nature of the current establishment.

JEWISH "mass media" and Jewish Supremacists such as the ADL have completely censored Israel's decision to deport all 40,000 Africans pretending to be refugees from the Jewish ethnostate – whereas they would scream "racism" from the rooftops if any European State should do likewise.

THE SYRIAN army has crushed the very last ISIS-held town in that country – an event that should be top of the world news, but is not. This dramatic development sets the stage for a peaceful settlement of the conflict in that country, despite the U. S.-Saudi-Israeli governments' efforts to topple the government of Bashar al Assad.

AROUND one in five – or 20 percent – of inmates in federal prisons are today foreign born, and more than 90 percent of those are in the United States illegally, according to a Department of Homeland Security (DHS) report last month. Just whose homeland is this DHS supposedly securing?

WHITES are fleeing Commiefornia. They can't take it anymore: the crime, the flood of Mexicans into that State, the high taxes, insane laws and regulations. This of course will make Commiefornia more Mexican and less White (which is maybe the plan – but the tax base will also be destroyed).

AUSTRIA'S FPÖ is a far-right party whose members have in the past expressed "xenophobic and anti-Semitic sentiments," said Ronald Lauder, president of the World Jewish Congress. Lauder continued: "We have heard promises since the election that FPÖ has softened its policies, but this will remain rhetoric until actual proof of this is shown."

"Be assured that if this new provision [the 14th Amendment] be engrafted in the Constitution, it will, in time, change the entire structure and texture of our government, and sweep away all the guarantees of safety devised and provided by our patriotic Sires of the Revolution." – Orville Browning
Sec. of the Interior (1867)

SEVERAL Communist thugs have been arrested in Vienna during recent demonstrations against the swearing in of that new anti-Third-World-invasion, Austrian coalition government – while at the same time the far-left-controlled European Union has announced that it is considering imposing sanctions upon the Austrian State for having dared to elect such a government. "Democracy" today remains a tragedy, no room for such comedy as defying the mediacracy.

Scalawag of the Month
Aaron Johnson

New backdrop, same opera

By Bill Ebb
firstfreedom.net

Denver's 9news.com, having dug up a bit of local history, is just doing what news commies do, no scalawag here: "You may not realize that a popular neighborhood is named after a Denver politician who also was a member of the Ku Klux Klan."

Gasp!

The TV talking head then quotes one History Colorado Chief Creative Officer, Jason Hanson: "We have the log books here at History Colorado and he's listed in the register as B. F. Stapleton.

"The Stapleton neighborhood bears his name because Denver Municipal Airport was built during his terms, later expanded and renamed Stapleton International. The airport moved… the Stapleton name stuck with the neighborhood of the former airport." Clear enough.

Here comes our eager beaver scalawag: "If they're not going to officially change the name, I'm going to stop using what I call the 'S' word and I'm going to call it 'KKKapleton,' said activist Aaron Johnson, who interviewed with us in his backyard in the Valverde neighborhood of Denver.

"'I don't live in Stapleton, but I am a resident of Denver, so I think it's very important that the stakeholders who do live in Stapleton speak out on this,' said Johnson."

Sir, have you also checked if Stapleton has its MLK Boulevard, a Marxist college and no statues of dead White males? Let's take this latest USSRevolution again to its 1989 conclusion – that is, back when you liberals were still teaching everything and learning nothing.

Seriously, now

He is a widower and she a widow.

They have known each other for years, being high school classmates and having attended class reunions in the past without fail. This 60th anniversary of their class, the widower and the widow make a four-some with two other singles. They have a wonderful evening, their spirits high, the widower throwing admiring glances across the table, the widow smiling coyly back at him. Finally, he picks up the courage to ask her: "Will you marry me?" After about six seconds of careful consideration, she then answers, "Yes… yes I will!"

The evening ends on a happy note for the widower, but next morning he wakes up troubled.

Did she say "Yes" or did she say "No?"

He can't remember. Try as he will, he cannot recall. Going over the conversation of the previous evening, his mind remains blank. He remembers asking the question but for the life of him just can't recall her response. With fear and trepidation he picks up the phone and calls her. First, he explains he can't remember as well as he used to. Then he reviews the past evening.

As he gains a little more courage he then inquires of her. "When I asked if you would marry me, did you say "Yes" or did you say "No?"

"Why, you silly man, I said 'Yes. Yes I will.' And I meant it with all my heart."

The widower is delighted. He feels his heart skip a beat.

Then she continues. "And I am so glad you called, because I couldn't remember who asked me!"

The First Freedom

May God continue to bless and help you in the work that you are doing.
RICHARD SMYLY
Point Clear, AL

I am very impressed with each new edition of The First Freedom.
MICHAEL ARNOLD
Nashville, TN

I really have to give credit to your editorial faculty for putting together such high quality, informative articles.
JASON BAKER
Waymart, PA

SUBSCRIBE TODAY!

NEW READERS
❒ $5 for 6 issues

RENEWAL
❒ $25 for 12 issues
❒ $50 for 24 issues
❒ $75 for 36 issues
❒ $100 for 48 issues

NAME
ADDRESS
CITY STATE ZIP
PHONE EMAIL
CHURCH/SCHOOL/ORGANIZATION

CLIP AND MAIL TO **THE FIRST FREEDOM**
P. O. BOX 385, SILVERHILL, ALABAMA 36576

Challenging a Zionist-controlled mediacracy to tolerate the truth

The First Freedom
Self-government begins at home

Speech and religion were already ours
back when FDR named "four freedoms."
But he would whip hunger, fear and oppression,
abstaining forever from Europe's wars.
When politicians lie, the State bites off
what only *individuals* can chew.
It's time we recovered
those powers not delegated.

Editor: Olaf Childress
Editorial faculty: Patricia Aiken, Bill Ebb, Nancy Hitt, Kyle Hunt, Christine Miller, Donald Sullivan and Bill White.
Correspondents: Mark Anderson, Ellen Brown, Chris DeHuff, Jason Gerhard, Elliott Germain, John Peeples, Pat Shannan and Mike Walsh.
Telephone: 850-624-5490
Email: editor@firstfreedom.net
Website: www.firstfreedom.net
Correspondence about subscriptions or changes of address should be addressed to The First Freedom, P. O. Box 385, Silverhill, Alabama 36576.

Periodicals postage paid at Foley, Alabama.
POSTMASTER: Send address changes to The First Freedom, P. O. Box 385, Silverhill, Alabama 36576.
SUBSCRIPTIONS: C. S. A. and U. S: For the next twelve issues send $25 to above address.
Domestic subscriptions: Send $25 check, money order, (Federal Reserve Notes or one silver dollar at own risk) for the next twelve issues anywhere in C. S. A. and U. S. by bulk mail or $48 in a first class envelope. Inmates may pay with postage stamps.
Foreign subscriptions: Canada $53 for 12 issues, other foreign destinations $86 in U. S. dollars or other instruments readily convertible thereto.

Self-government begins at home. Let patriotism, in obedience to God, emancipate our imprisoned heritage! Join this nonprofit newspaper and help de-program the brainwashed population. Except for copyrighted articles, anyone may reprint or quote **The First Freedom** in whole or part; just give full credit and address.

We may carefully edit submitted manuscripts to fit space and style sheet without changing meaning; prefer email; publish only the writer's name, city and State but need address and phone verification. Signed articles by contributors do not necessarily represent **The First Freedom**'s views. These are expressed in editorials.

The First Freedom January 2018 3
P. O. Box 385, Silverhill, Alabama 36576

How *not* to deal with today's existential challenges

A cry for help from inside that mental asylum called Sweden

By Fabian in Sweden
hungarianambiance.com

Along with mounting rapes, Swedish police are also having to contend with increasing levels of crime and violence. Such as on the streets of Malmo (pictured).

I have an international job which gives me the opportunity to regularly escape the mental asylum that Sweden has become. I hope to be able to warn the rest of the world as to how liberal thoughts can totally annihilate a people the way that it has in Sweden. For the good of the rest of the world I recommend that you intellectually fence off the mental asylum still called Sweden and don't let any of the insane ideas, or persons, escape to poison your people or country.

I have for a few years now driven the Youtube channel *Granskning Sverige* (Review Sweden), where our team tries to expose the insanity that prevails in Sweden by introducing questions into the debate that at first might seem stupid to the average brainwashed Swede. However, as they try to answer the "stupid" question, they are forced to think outside the box and hopefully realize that it is their own concept of normal that has been completely corrupted by decades of evil propaganda.

My colleague and I have asked ourselves: how come Swedes have become one of the most thoroughly brainwashed people of the world? We are of differing opinions as to why but I will here try to give a few examples, along with my personal thoughts on why Sweden is in such a rush to self-annihilate.

Sex

Sweden is known for its sexual liberty and equality. Anyone can have sex with anyone as long as all involved voluntarily take part and no one comes to harm. Since there is no concept of the soul, or sin, in Sweden there are no arguments against taking part of sinful behaviors that are clearly damaging to the soul. Putting limits to sexual liberation or behavior is considered conservative, extremist, or right out evil. Having sex with someone has transformed from being the manifestation of love and marriage to an activity no more meaningful than playing tennis. No moral inhibitions should be placed on the activity of having sex in Sweden. Children in school are even taught about the mechanics of having sex.

But, if there are no moral limits to sexual behavior, and we live in a society where challenging moral limits and social norms is the only acceptable attitude, where do we end up?

"Liberty"

I'll tell you where you end up: In Sweden. One of the countries with the most rapes per capita in the world. A country with an explosion of mental ill health amongst young women and children. This is because we have, through sexual liberation and so-called equality, stripped our women of true femininity. The oxymoron of "women must be liberated from their homes/kitchens" has been bought hook, line and sinker by the brainwashed Swede.

What kind of sick view does an average Swede have of the home if it is something you need to be liberated from? The evil elite have introduced this concept of competition and struggle for power between the two components of society which are the last place there should be any competition: between man and woman. I would not be completely surprised if in the future the brainwashed Swedes start talking about the problem of parental oppression of children and how children need to be liberated from their homes and families.

Your "representatives" – forbidden by the Southern Puberty Lechery Center, a federal Affirmative Action Apparatchik and those new voting machines to display such reminders in a building full of judges, lawyers and politicians – have banished the Ten Commandments from Alabama's Supreme Court now for 172 months.

Priorities

In a sane society the man will sacrifice his life for his (yes, *his*) woman, and the woman should be honored by that potential sacrifice. At the same time women should be honored for their higher value to society than men. It is for good reasons women and children shall be the first entering the lifeboats from a sinking ship. Men are expendables when it really comes down to business. That's why it is against all logic to have women pursuing potentially life threatening positions in a society. Not in insane Sweden, though. Here it's a woman's right to risk her life as a soldier, fire-fighter or police officer. A woman in a sane society does not have to prove herself, she just needs to be a woman. That intrinsic value of being a woman is stripped from the Swedish feminist activists. According to their discourse, the feminist needs to take up the struggle against the men in the patriarchy. They thereby become individuals stripped of their feminine values. Feminists are therefore totally uninteresting for real men. I am not going to sacrifice my life to someone who does not appreciate it and who even sees my potential sacrifice as a sign of oppression. In effect, feminism weakens a Nation and saps people's will to survive. Swedes do not fight anymore, we just watch our women being raped by non-Swedes and do nothing about it.

In Swedish society the woman needs to prove her value by economic performance in competition with men. The value she gives society through her mere existence and potential for giving love is totally ignored in the mental asylum called Sweden. As a result, more and more women are either on anti-depressants or going off the rails mentally.

Women display photos of their vaginas as "art" on Swedish television.

An example of totally insane women in Sweden, cheered on as interesting artists by the evil State television, are Maja Malou Lyse and Aravida Byström depicted in the culture-program Kobra and girlgaze. Instead of giving treatment to these insane women who take pictures of their own vaginas, or even inside their vagina, and display it to the world, they are presented as interesting artists challenging the male control of the concept of what it means to be a woman, or how a woman should be depicted. They are taking control over the image of women in society.

Crazy house

Well, they are at least showing that insanity has been normalized in Sweden, but they drown in the clutter of other utter insanities the mental asylum of Sweden is producing.

Another result of this "challenge-the-norm" norm in Sweden, which by the way is part of the education curriculum where the children are being taught "norm-critical thinking," is the Liberal Youth that really takes insanity to more sinister levels.

The Liberal Youth in Sweden decided, at a congress, that they would actively work for legalizing necrophilia and sex between siblings. This is in other words the democratic outcome of a vote amongst a large number of young Liberal Swedes, and not the idea of the odd insane person who happens to be a member of the Young Liberal party. So, as I said: fence Sweden off for your own protection.

The above are just a few examples, even though they might be amongst the most appalling. I could go on for days taking up new examples, but let us consider why this is happening to Sweden.

It's the result of living in a society that prides itself in having no moral boundaries and where "challenging the norm" is the only acceptable norm. As humans we have been given a sense of morality which is in our souls. It has been awarded us by God, and we should cultivate and nurture this by adhering to God's commandments. We need to, on a daily basis, reflect on what is good and what is bad. On what grounds is something good or bad?

Introspection

As a former atheist I have come to the conclusion that the ultimate judgement on whether something is good or bad must lie in the hand of God. I have therefore converted and am a traditional Catholic. To explain this choice probably requires a book, but to be open with the reader I here state the grounds for my moral judgement. I believe that even atheists understand that without the moral guide that the Church previously provided society, we are actually on a slippery slope when it comes to morals. In the case of Sweden, it is more like having run off a cliff. Without moral guidelines we will end up with a society that celebrates degeneracy and wherein nothing can be condemned on objective moral grounds.

God is, by the vast majority in Sweden, long forgotten and has been replaced by a number of nonsensical words and ideas. To be a good person in Sweden you need to stand up for "Everybody´s equal value," and for the "open, tolerant and inclusive society." These are concepts that are pounded into the heads of every Swede by every function of society from the very start of one's life outside family, a part of life which often begins at the age of one in insane Sweden. Women in insane Sweden need to get back to work as quickly as possible after giving birth, and are expected to hand over what is most precious in their lives to the State for an institutionalized upbringing in the standardized day care system.

A system which is free of religion by State edicts.

As a result depression amongst mothers and children is widespread in Sweden. To have children growing up deprived of contact with their mothers, taught that their existence is just a coincidence, and that there is no purpose with their lives, does not quite seem to be a recipe for happiness. The only thing that makes them into real people is if they are standing up to these previously-stated nonsensical concepts.

If we are "tolerant," with no limits nor exceptions, there is actually nothing which we do not accept. Being limitlessly tolerant means that we are standing up for nothing. In other words, we are actually inviting the devil into our society. The devil is in the process of destroying Sweden.

God help us.

Whites date only within their race

By Bradford Hanson
nationalvanguard.org

Our instincts are sounder and stronger than some would have us believe.

Only five percent of under-24s have been on a date with someone from outside their own racial background, according to a YouGov survey in the United Kingdom which found that White people were especially reluctant to do so.

The YouGov survey of 5,000 people, conducted for a controlled media anti-White hit piece, "Is Love Racist? The Dating Game," found that only 9.4 percent of White people would even be willing to date someone from a different racial group. In comparison, 46.4 percent of Blacks, 56.1 percent of South Asian people, 69.1 percent of East Asians and 66.8 percent of people from mixed backgrounds said they would.

Emma Dabiri, a social historian and fellow at the School of Oriental and African Studies who hosts the anti-White Channel 4 "documentary," said that people who "dismiss an entire ethnic group" would "limit people's chances of finding love."

Commenters at *The Times* showed more integrity – and more wit:

"I've heard that giraffes only court and mate with other giraffes too. Horrible racist beasts. Something needs to be done."

"Surprised by the stats. Having watched numerous TV ads with multiracial families, I was beginning to think that single-race families were the exception." Reply: "That's the brainwashing!"

"Normal behavior is now news… yet there are a lot of normal but forgotten people about."

"One wonders at Channel 4's motive for this survey? Social manipulation I expect."

"How dare anyone suggest preferring one's own race is 'racist'? It's natural behavior. (Oh, sorry, I forgot. The leftie-libs want to change us don't they? Just like every other tyrannical regime in history.)"

"There's only one thing for it – quotas. A fine for any White European who dates three or more White Europeans in a row. It's got to come. Really, they deserve to be flogged for being attracted to people of the same race, don't they?"

Join with me and let's change the world

Harvard Researchers conclude that Margaret Mead was right: it only takes a few to change the world.

By Paul Craig Roberts
paulcraigroberts.org

According to the latest fake news from the U. S. government and presstitute media, the U. S. unemployment rate is the lowest in 17 years, but there is no growth in wages. What explains full, or overfull, employment without wage pressure? Obviously, the full employment figure is the orchestrated product of not counting the millions of discouraged workers who, unable to find a job, have ceased looking. If you are unemployed but not looking for a job, you are not counted as unemployed. As it is costly to look for a job, and after awhile looking becomes very depressing, the unemployed just disappear out of the government's statistics. Will this fake news be something that Google censors out of the internet? Don't bet your life that Google hired 10,000 people to weed off the internet the fake U. S. employment reports.

Who asked Google to transform itself from search engine to gatekeeper? Is there a conspiracy here against the First Amendment? What are Google's qualifications for determining what is fake news and extremist views? Is what we are witnessing here the elite's use of a private company to control explanations in behalf of the One Percent?

How does a private company get to overrule the First Amendment of the U. S. Constitution? Is this another example of the arrogance embodied in the trans-Atlantic and trans-Pacific partnerships that set up corporate tribunals to dictate environmental and other policy to sovereign governments? The elites and globalists are still determined to resurrect these agreements that destroy the sovereignty of peoples.

Why do people use Google, Youtube, Facebook and Twitter when the companies are in a conspiracy against freedom of the press? Is the answer that Americans had rather be entertained than free?

Young Americans have already set themselves up for tyranny by using only digital means of payment. Digital money means that government knows every purchase, a person's holdings and where their money is. Digital money gives government complete control. Government can freeze, confiscate, turn off your digital money at will, leaving the person totally helpless. Go protest and suddenly you can't pay your rent, your car payment, your credit card bill. People in such a plight are incapable of resistance. They are far worse off than 19th century slaves, about which there is so much protest.

International travesty

Are the false war criminal charges brought against former Serbian leader Slobodan Milosevic an example of the fake news that Google is going to suppress? Every Western presstitute, the corrupt Clinton regime and Washington's servile European puppet States demonized the innocent Milosevic as a war criminal and sent him off to The Hague to be tried by the War Crimes Tribunal. Milosevic died, or was murdered, in his cell while awaiting the verdict. The Tribunal pronounced him "not guilty," and now, eleven years after his death, has again found him not guilty.

Are the despicable presstitutes and politicians responsible for ruining Milosevic's life, and Serbia, examples of the extremist fake news that Google is going to censor?

Are Saddam Hussein's weapons of mass destruction, Assad's use of chemical weapons and Russia's invasion of Ukraine examples of the fake news that Google is going to censor?

Don't bet a nickel on it. Google, Youtube, Facebook and Twitter are going to censor truth so that only the elite's lies are heard.

Already those who tell the truth are slandered as "conspiracy theorists," "Russian agents" and "anti-Semites," and this is prior to Google and social media going into action for the One Percent. Ironically, the only way anyone interested in truth will be able to find it is to use Russian and Chinese search engines. They exist already, and if those governments see the opportunity, the Russian and Chinese search engines will displace Google.

Ten thousand censors

Let's look at Google's censoring of the internet from a different point of view. Let's assume that I am being unfair to Google and that Google is sincere and has in mind some workable definition of "extremism." What is extreme depends on one's point of view. For example, what extremism means to a Palestinian is very different from what an Israeli Zionist regards as extremism. How will Google monitor 10,000 people censoring the internet for extremism? An employee affected by the Russiagate hoax will regard any fair statement toward Russia as extremism. A Zionist will regard any criticism of Israel as extremism. Identity Politics will regard any defense of White males or "Civil War" memorials as extremism. You can come up with your own examples. What Google is doing is hiring 10,000 people whose personal agendas and biases will determine what "extremism" is.

The U. S. Constitution protects free speech in order to protect truth. If a majority or a minority or "national security" or whatever can censor, in place of truth there will be self-serving agendas and explanations. Truth emerges from open discourse, not from censorship.

Charles Hugh Smith tells us that our rulers intend to control us "with officially generated and sanctioned fake news and 'approved' dissent." In other words, even dissent will be concocted.

Let there be light

paulcraigroberts.org has large readership and dedicated supporters. Nevertheless, many readers think that an individual website can't have much impact, so why contribute to it. They are wrong. Harvard University researchers in a recent study published in *Science* conclude that "even small independent news outlets can have a dramatic effect on the content of national conversation."

Indeed, this website has a large international impact, in addition to its domestic weight, as many of the columns are reposted on other websites with heavy traffic and translated into other languages and reposted. I am often interviewed on national TV in other countries. There are even Chinese websites that post my columns.

Those of you who make up excuses for not supporting a website that keeps you free, open up your pockets and send your donation. The liberal philanthropic foundations support the rule of the elites, and the conservative ones are now in the hands of the neoconservatives. There is no one to support the truth but the people. A tiny percentage of the annual outlay of one of the philanthropic foundations would keep this website alive for years, but it will not arrive.

Throughout the Western World, free thought and free speech are under Police State assault. If you do not support those brave enough to speak truth to you, you will only have lies.

Germany: 236 invader centers attacked

newobserveronline.com

At least 236 invader centers housing fake refugees in Germany were attacked last year, according to first figures in this regard having broken through the State and media-imposed blackout on militant German resistance to the invasion of that country by the Third World.

According to a report in the *Deutsche Welle* news service, the invader "centers in Germany suffer near daily attacks," and even though the total number of attacks is down from previous years, there are still more incidents than before the mass invasion of 2015.

Unwelcoming centers

The report quoted "fresh data" from Germany's Federal Criminal Police Agency (BKA) obtained by the *Neue Osnabrücker Zeitung* newspaper which showed that there had been 211 attacks on invader centers throughout Germany in the first nine months of 2017, plus an added 15 incidents up to October 23.

The figure was down from nearly 900 attacks in the first nine months of 2016, but still higher than in 2014, a year before Germany was subjected to the Angela Merkel-created mass invasion of Europe.

According to the BKA, the number of attacks is constant and amounts to around 70 attacks per quarter.

The nature of the attacks varies from property damage to arson and the use of explosives.

At the height of the fake refugee invasion in 2015, attacks on the invader centers peaked at 1,031 for the full year.

Meanwhile, the German government has introduced a new financial bonus for fake refugees who agree to return home voluntarily.

Baits

According to the new scheme, the bogus "asylum seekers" are being offered new fitted kitchens, bathrooms and a year's free rent if they go home.

The cash incentive is marketed to refugees under the slogan "Your country. Your future. Now!" Existing financial incentives of up to €1,200 each for refugees to leave Germany will be topped up by €3,000 for each family and €1,000 for individuals if they voluntarily return home over the next three months. The cash can be used for rent or home renovations.

"When you voluntarily decide to return by the end of February, in addition to start-up help you can provisionally receive housing cost help for the first 12 months in your homeland," Thomas de Maizière, the German interior minister, told *Bild am Sonntag* newspaper.

Virtual reality versus reality

The cash offer is once again proof that the Third World invaders are not "refugees" at all – because, if they were, it would not even be possible to offer them money to return home.

Several regional governments in Germany have already announced plans to introduce laws to start deporting Syrians and Afghanis after June 2018.

The Bavarian interior ministry, one of those regional governments announcing plans in this regard, told *Welt am Sonntag* that Afghans who have been refused asylum tended to disappear days before their deportation flights.

Instead of 50 Afghans at a time being sent home, only an average of five people from each "collective flight" appear for deportation or can be found, an official said.

Survival is the issue

By Nancy Hitt
hunleyhitt@gmail.com

We cannot rely upon our KKK (Kike-Kontrolled Kongress) and our current beanie-wearing Pesident to protect U. S. Whites from a future of extinction.

For the Europeans/Gentiles/Christians of Amerika, recent historical events should be quite alarming.

Look at the condition of our dangerous country and black jungles that were once civilized urban cities. Watch how our Founding Fathers and heroic Confederates are mocked, their statues defaced or moved in the middle of the night.

The gobernment's tax-paid goons will never allow Whites, whose ancestors settled and built this entire country, to ever have one teeny, tiny parcel of segregated homeland. Those folks who have attempted to isolate themselves have been threatened, injured, shot, killed, imprisoned, assassinated and even burned alive such as the event in Waco, Texas.

Today, our racial heroes must speak to us from behind bars because their thoughts and words are not considered politically correct.

The CIA/FBI/BLM/BATF are holding all of the aces in this dangerous racial card game, while our folks are being dictated to by illiterate, hate-filled Blacks and aggressive, anti-Gentile Jews.

One solution in Amerika would be the forcible deportation of all Blacks, mulattos, quadroons, plus White wiggers to western Africa, glorious land of their origin where they can live free of Western restrictions and morals.

All Amerikan Jews, half Jews and every Israeli Jew must be sent by force on a one way trip to the land which was granted for their sole use forever, Birobidzhan.

That Black-ruled hellhole island of Haiti should become the permanent home for most of our Kike-bought Korrupt Kongressmen along with our pseudo-White President.

Am I being too coarse, or shall we wait for a South African/Rhodesian style White bloodbath?

The actual natives of Palestine, Moslem and Christian, must be given back their homeland and Israeli Jews forced to pay them reparations for 70 years of massacres, confiscations, demolitions of homes, mass imprisonments to include the murder bombings of British soldiers and civilians during the early occupation of Palestine.

Racist? No, *racial*, if Whites hope to survive as a unique folk. These suggestions may be pie-in-the-sky and come across as outrageous, but they could be the only options left for peace in the land of our Fathers and in the Middle East.

Never trust any Amerikan promise or treaty; ask the Indians, Southerners, Germans, Iraqis, Egyptians, Russians and Iranians.

Order extra copies of
The First Freedom
Help your friends shed the scales from their eyes!
See coupon at bottom of page 24

"The principle for which we contend is bound to reassert itself, though it may be at another time and in another form."
– President Jefferson Davis

The First Freedom January 2018
P. O. Box 385, Silverhill, Alabama 36576

A December to remember

(Continued from page 1)

bargains, their position is even less clear although attorneys for Tier 1 thought there will be motions made on their behalf in light of the egregious, blatant and willful misconduct of the government. Fully acquitted Tier 1 Defendants Steve Stewart and Ricky Lovelien have filed lawsuits through attorney Larry Klayman for wrongful imprisonment. They seek damages to make up for their loss of income during incarceration.

December has proved a joyous time for the Defendants and their families, as they have been released to heroes' welcomes. Cliven's sisters, Lilly Spencer and Margaret Houston, made sure that each man was aptly attired in a new cowboy hat. Only Cliven Bundy, still doing Whatever It Takes, has insisted on remaining in custody until he can be released a free man without court conditions and a tracking device. This includes ten hours a day of transport, arising at 3 AM to be served industrial strength slop at the private prison in Pahrump, court, a two-baloney sandwich lunch and then transport back to Pahrump that ends about 8 PM. Ammon said it's grueling, but that his Dad is tough.

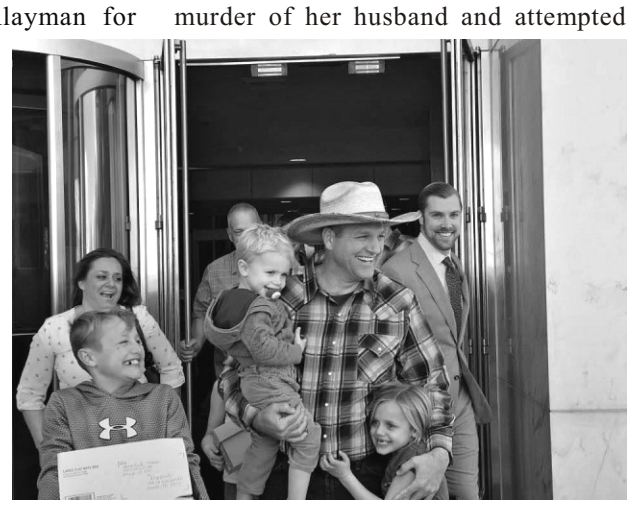

Ammon Bundy's release with his wife Lisa, children and Attorney Dan Hill from his legal team. (Photo credit: Teralee Morely)

Carol Bundy (unseen), Ammon, Ryan Payne, Jeanette Finicum, Ryan Bundy with wife Angie and daughter (Photo credit: Doug Knowles)

Fresh air

Leaving the courthouse on the 20th, Jeanette Finicum, wife of the government-murdered LaVoy Finicum, joined the Bundys, walking next to Ryan Payne. The murder of her husband and attempted murder of Ryan Bundy, Shawna Cox and Victoria Sharp is years from being settled.

Stage Left

On the 20th, Kieran Suckling and his organization Center for Biological Diversity, most responsible for the Bundy tribulations, attempted to take center stage out on the sidewalk in front of the federal courthouse. Holding banners with his cohorts, he shouted into a megaphone: "Bundy hands off Public Lands." This CBD has been exposed in *Range* magazine as supported by radical left-wing billionaires – $10 million in funding during ten years. The Bundy supporters weren't having it, but mainly tried in vain to educate those who accompanied him. One young activist had been educated by Suckling that Cliven Bundy's grazing rights even preclude the public from using the Public Lands. But a cursory read of Ryan Bundy's opening statement would have shown the falsity of his thinking. The Bundys have always encouraged recreational use of the land where they graze their cattle.

Truth will out

Ten of the sixteen jurors chose to meet with the attorneys after being dismissed. A man from the back row went straight to Ryan Bundy and hugged him, saying that he knew after Ryan's opening statement that the government was up to something. Others shook Ryan's hand.

The Bundys have the entire time felt that they would win and that no jury in America would convict them if they knew the truth. Yet getting the truth out of the largest organized crime syndicate not only in the world but in the history of the world has been a gargantuan task. It's difficult to imagine these violations not being fatal to the case, but corruption of this magnitude knows no bounds. January 8th could well strike another devastating blow to the U. S. government.

Kieran Suckling's counter protest (Photo credit: Diana McNamara)

The real "bad guys"

By Gordon Duff
journal-neo.org

After 9/11, America went on a rampage around the world. It fabricated intelligence and released thousands of armed gangsters, kidnaping innocent victims, labeling them terrorists and torturing some for years – then quietly releasing most with a lame apology and a few thousand dollars in their pockets.

What isn't told is the tens of thousands who didn't survive kidnaping and rendition, buried in mass graves in Poland, Ethiopia, Libya, Romania and a dozen other Nations.

Add to these two million Iraqi dead, mostly children, victims of sanctions, 30,000 Syrian dead from "bombing errors" and tens of thousands of mistaken drone killings in 45 Nations as well, and the actions of these "freedom loving" United States begin to deeply parallel those of history's most brutal regimes.

Introspection

We will discuss a simple issue here, whether it is a reasonable assumption to assess the United States of America as "bad." Is America, as the United States calls itself, a "bad Nation," representing injustice, aggressive war, religious, racial and sexual discrimination and supporting criminal activities around the world?

Can we go further? Does America support global economic injustice, stifle the growth of democratic governments or even interfere with scientific studies and cultural development? If you are a minority of better educated Americans or a majority of others around the world, the answer is simple, a resounding "yes."

What's changing is the view of everyday Americans who really aren't obsessed with Trump's tweet of the day or what CNN wants people to worry about. The general suspicion that America runs the world's heroin business and invented both al Qaeda and ISIS is there, average Americans believe it and not because of something crazy they heard on a podcast or read in an email. They figured it out for themselves. "Regular people" aren't really as stupid as politicians and journalists.

A key area of debunking America's disease of self-righteousness is the result of satellite-cable television. You see, with dozens of new networks, documentary research usually under tight control by universities long controlled by organizations like the CIA and MI 5/6 only publish books or journal articles. Nobody reads their books, no one sees their articles. All are based on research in libraries filled with other books and research articles, all fabricated and filtered by earlier generations of academic hacks.

Video documentaries are something else entirely. A mixed bag of lunatic fringe and breakthrough research, the public gets to see, firsthand, historical discoveries or, worse still, entire networks dedicated to debunking the lies of the past.

So, when someone says that "Hitler was a nice guy" or that "the holocaust never happened," things that would cost a university professor not just his job but jail time as well, documentary film makers rake in the profits. Not only that, asking this type of question opens doors. Where Hitler may not be vindicated, though some might hope this to happen, it is generally accepted that the 1967 War was begun by Israel, not Egypt.

A look into the mirror

It is also accepted that the U. S. has committed horrible crimes against Nations like Iran or Vietnam, so many others, and that the excuses given during the Cold War about opposing "the Evil Empire" of the Soviet Union are no longer plausible. America, or those secretly running America, were simply robbing the world blind by putting puppet governments in power around the world.

Everyday Americans, perhaps a majority, do believe this now, though no poll on this subject will ever be published.

Jewnighted States threatens

Only a few days before this was written, the U. S. Ambassador to the United Nations, Nikki Haley, chastised the Security Council for passing, except for a lone American veto, war crimes sanctions against Israel for claiming its capitol in occupied Palestinian territory.

The "special relationship" between America and Britain died that day. In reality, NATO died that day as well. The "triumvirate" put together by slumlord-turned-diplomat Jared Kushner, of Saudi Arabia, Israel and the Trump regime, has alienated every American ally. Were one to believe polls published in America, few take American foreign policy seriously nor support any suggested Trump based military action against any Nation, North Korea, Canada, Iran, China or Britain. Any of those, or any other, could and likely will, at some time, be victim of a Trump "tweet" threatening a nuclear holocaust.

Muddying the waters

Re-examination of history, be it the Napoleonic Wars or history of the Vatican, is no long consigned to "revisionism" or "conspiracy theory."

This, of course, explains the flurry of internet insanity where, were one to scratch the surface, one would find security agencies funding hundreds, even thousands, of fake news and conspiracy websites hoping to literally drown newfound truths in a sludge of toxic slander and manufactured but pointless "controversy."

Behind this is an even nastier reality, one also generally accepted around the world, that governments in general are all controlled by global interest groups that exploit resources, impoverish Nations with contrived debt and do so behind a veneer of war and fake discord misnamed "terrorism" or "extremism."

Daily Express

JUDEA DECLARES WAR ON GERMANY
Jews Of All The World Unite In Action

BOYCOTT OF GERMAN GOODS
MASS DEMONSTRATIONS IN MANY DISTRICTS
DRAMATIC ACTION

HIGHER WAGES FOR STEEL WORKERS

MR. MacDONALD EXPLAINS HIS TOUR
"PEACE CAN BE KEPT IN LOGIC"

This leaves a select few Nations that refuse to submit. Is there a list, Venezuela, Syria, Cuba, Iran, North Korea, how many others? Do Russia and China belong on the list, protected by their nuclear arsenals?

Artificial affluence

Behind this all is a shadowy world of international trade, trade in equities, bonds, imaginary bonds, commodities, real or imaginary, futures of commodities real and imaginary, trade in metals and, most insane of all, "currencies." All is artifice, none is real, all involves the creation of "wealth" and "power" without power at all, only deception and submission.

Were one to return to the world of new-found documentary research, are questions such as these, and individuals such as Hitler, Stalin or even the Kaiser, to be judged on their horrific crimes, which may just possibly be tainted by fake history, or by their lack of cooperation with the institutions of eternal human slavery? We ask.

Gordon Duff is a Marine combat veteran of the Vietnam War that has worked on veterans and POW issues for decades and consulted with governments challenged by security issues. He's a senior editor and chairman of the board of Veterans Today, especially for the online magazine "New Eastern Outlook."

North Carolina struggles to retain its history

By Lt. Colonel Donald Sullivan (Ret)
aloe910@aol.com

The battle to resist today's raging war against everything Confederate continues to be waged in the farthest reaches of the old South, including all 100 counties of North Carolina. One of these skirmishes is in Montgomery County, where the Uwharrie Volunteer Fire Department is standing tall to the demands of county fathers to take down its flag. This conflict between the elected officials of the County and their constituents has been going on for over ten years now, since former County Commissioner Ralph Bostic first brought up the removal, saying the flag had no place on the fire station.

Social Jingoist Warriors

In May of 2017, the move to force the flag down picked up steam when some local members of the Democratic Party began handing out pins during the 8th District Democratic Convention in Montgomery County in support of removing the Confederate flag from the fire station, and wrote a resolution to the commissioners demanding action to that end directed at eliminating county funding for the station. However, at the same time neighbors of the station stated that they see the flag as a symbol of North Carolina's history and disagree that the flag should be taken down, especially since it's been flying for over twenty years.

Confusing the issue for the County is the fact that the Uwharrie VFD was organized in 1983 as a non-profit corporation, and owns the building and equipment used to operate the facility which provides fire protection to the citizens of Troy, North Carolina, a small town about a hundred miles southwest of Raleigh, on a voluntary basis. Although Montgomery County supplements the operating costs of the station to the tune of $19,000 a year and has purchased new fire trucks for the facility, it has no real authority over it, other than the typical extortion used by all governments against their citizens: "We'll cut your funding."

Caving in

In typical fashion and suffering pressure from some half a dozen "offendees," a.k.a. "Democrats," the Board of Commissioners recently sent firefighters a letter saying they will withhold funding for the department until it takes down the flag, stating they would continue to pay only for fuel and maintenance for the two fire trucks and would remove the Uwharrie name from the trucks, instead adding decals promoting "equality and freedom of speech," giving the issue a certain, oxymoronic appeal. Fortunately, that action merely increased the resolve of fire department members to continue flying their flag. They say that to them it represents history and heritage and not racism, denying that the department is racist and maintaining that the flag is not hurting anyone. Its display is a matter of personal pride in their Southern history.

Montgomery County Commissioners disagree. "The Board of Commissioners stated their position, that they did think the flag was inappropriate and requested for the fire department to take it down," Montgomery County Manager Matthew Woodard told WFMY television of Asheboro, North Carolina. Lee Hudson, a member of the Uwharrie VFD, also made his position very clear in response to the Board's ultimatum, "We would love to work with the county and for them to support us, but we're not going to move on the issue of taking down the flag."

This standoff is quite a predicament for the Board of Commissioners. On the one hand they would like very much to pander to the segment of their constituency which would like to quash any semblance of "freedom of speech" when it comes to Confederate history; while, on the other hand, any action county leaders take against the "volunteer" facility could disrupt fire service and make them responsible if anything bad were to happen due to the unavailability of fire protection. In an attempt to cover all their bases, the commissioners wrote the fire department that, "The County will take reasonable and forcible steps to try and get the flag removed but will not place this issue above public safety," and even offered to pay for a heritage monument to replace the flag.

Sticking together

Fire department officials have stated that they fear a loss of donations from people in the community if they were to remove the flag. "We feel that we would not continue to receive the financial support needed to meet our expenses if we remove our flags," the department wrote in a letter to county commissioners in August. "In our opinion, the protection of life and property outweighs the few people that choose to be offended and have a perverted view of a symbol that is part of our community's history and heritage." In fact, there are Confederate flags flying next door to, and across the street from, the firehouse.

One fireman commented, "This FD will continue on with donations from supporters and will continue to fly whatever flag they choose."

The department recently put up a sign outside the firehouse which stated, "We Support Equal Rights." They could also have said, "What about *our* 'Equal Rights'?"

"Palestinians will no longer accept any plan from U. S."

Israel's bulldog tweets

presstv.com

Palestinian President Mahmoud Abbas says his Nation will "no longer accept" any initiative from the U. S. as part of the so-called Middle East peace process, calling Washington a "dishonest mediator."

Worldwide distrust

"The United States has proven to be a dishonest mediator in the peace process and we will no longer accept any plan from the United States," Abbas said after meeting with French President Emmanuel Macron in Paris on December 22.

Abbas also condemned a threat by U. S. President Donald Trump to end financial aid to the countries which voted at the U. N. against Washington's move to recognize Jerusalem al-Quds as Israel's "capital."

Macron, for his part, condemned Washington's declaration on Jerusalem al-Quds, saying, "The Americans have marginalized themselves and I am trying to not do the same thing."

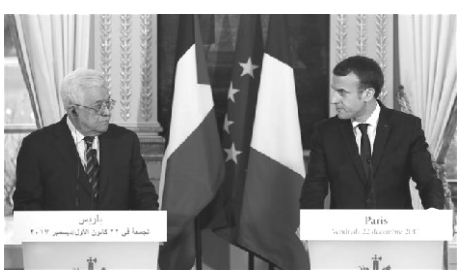

French President Emmanuel Macron (R) and Palestinian President Mahmoud Abbas give a joint press conference following their December 22, 2017, meeting at the Elysee presidential Palace in Paris.

The French president, however, ruled out unilaterally recognizing a Palestinian State in the short term, saying France will adopt the decision "at the right time."

Macron further announced that he would make a visit to the Palestinian territories in 2018.

Tepid backing

"I have committed myself very clearly to doing everything" to further the so-called peace process, he said.

Abbas, in turn, hailed Macron's efforts as a mediator in the Israeli-Palestinian conflict.

"We have trust in you. We respect the efforts made by you and we count heavily on your efforts," he said.

On December 21, the United Nations General Assembly overwhelmingly voted in favor of a resolution that calls on the U. S. to withdraw its controversial recognition of Jerusalem al-Quds as Israeli "capital."

In an attempt to avert the resolution, Trump had warned that "we're watching," threatening reprisals against countries that back the measure, which earlier faced a U. S. veto at the U. N. Security Council.

Israel, however, rejected the world body's resolution while thanking Trump for his decision to move the U. S. embassy from Tel Aviv to Jerusalem al-Quds.

French President Emmanuel Macron (R) and Palestinian President Mahmoud Abbas (L) attend a meeting at the Elysee presidential Palace in Paris on December 22, 2017.

The dramatic shift in Washington's Jerusalem al-Quds policy has drawn fierce criticism from the international community, including the United States' Western allies, and triggered demonstrations against the U. S. and Israel worldwide.

Jerusalem al-Quds remains at the core of the Israeli-Palestinian conflict, with Palestinians hoping that the eastern part of the city would eventually serve as the capital of a future independent Palestinian State.

Arab States that defied Trump attempt damage control

Pity one can't have it both ways. Sovereignty is an elusive condition enjoyed only by those who deserve as much.

presstv.com

A number of Arab countries that voted for a resolution calling on the United States to reverse its decision on Palestine at the United Nations General Assembly (UNGA) have attempted to downplay their defiance of Washington saying that, politically, they had no choice.

On December 6, U. S. President Donald Trump declared that Washington was recognizing Jerusalem al-Quds as the "capital" of Israel and was planning to relocate the American embassy from Tel Aviv to the holy city.

The 193-Nation Assembly on December 21 adopted a resolution by a decisive vote of 128 to 9, with 35 abstentions, to urge Trump to reverse that decision. Trump had threatened to cut off financial aid to the countries that supported the document.

"They take hundreds of millions of dollars, even billions of dollars, and then they vote against us," he said on the eve of the vote. "We're watching those votes. Let them vote against us."

The U. S. president repeated his threat following the vote, tweeting, "After having foolishly spent $7 trillion in the Middle East, it is time to start rebuilding our country!"

U. S. Ambassador to the U. N. Nikki Haley had warned earlier in the week that she would be "taking names" of those States that voted for the resolution and against the U. S.

She also redoubled her warning just before the Thursday vote, saying, "If our investment fails, we have an obligation to spend our investment in other ways… The United States will remember this day."

On December 21, the U. S. saw those "investments" fail spectacularly.

In addition to the U. S., the countries that opposed the measure were Guatemala, Honduras, the Marshall Islands, Micronesia, Nauru, Palau and Togo. Israel voted against the measure, too.

Jordan and Egypt, which voted against the U. S. and are among the top recipients of U. S. aid, attempted to downplay their votes.

Puppet

Publicity or Palestine? Ex-Jordanian prime minister Taher al-Masri said that his country's role as a U. S. ally in the region might keep an annual U. S. assistance of $1.2 billion in place.

"Trump is not giving us aid as charity. Jordan performs a regional role in stability that we have not gone back on delivering," he said.

In a sign of how publicity mattered more than the Palestinian cause, Masri also stressed that, for Arab and Muslim States, anything less than total rejection of Trump's policy shift on Jerusalem al-Quds would have been impossible.

Most Arab monarchies are incapable of holding their own financially and militarily, relying heavily on U. S. support. By voting for the resolution and against Washington, they risked losing crucial U. S. assistance.

But, portraying their votes as a political inevitability in an attempt to avoid the U. S.'s wrath, they also send the signal that the historical Palestinian cause is of less weight to them than American support.

America's Egyptian dictator

Additionally, H. A. Hellyer, an Egypt expert at the Atlantic Council, an American think tank, said Egypt likely felt secure about its $1.3 billion in U. S. military aid despite Washington's threats.

"I don't think Egypt will be worried... certainly Trump's inner circle will not be too impressed – but I doubt that it will extend beyond that," he said.

On December 18, the U. S. had vetoed a similar resolution at the U. N. Security Council.

Chutzpah

Israel lays claim to the whole Jerusalem al-Quds, but the international community views the ancient city's eastern sector as occupied land and the Palestinians see it as their future capital.

The December 21 vote at the Assembly, where the U. S. had no veto power, was a strong rebuke of the Trump administration's policies and marked a failure of what was seen as its bullying of other States.

Become a distributor
Order extra copies of
The First Freedom
Help your friends shed the scales from their eyes!
See coupon on page 24
Let's roll!

U. S. to spend $214 million on military bases near Russia

Asking for it

presstv.com

The United States is planning to spend more than $200 million to repair and build airfields, training sites and other military structures as part of a massive buildup in Eastern Europe aimed at deterring "Russian aggression."

The military buildup close to Russia's borders, as well as in Iceland and Norway, is part of the $4.6 billion European Deterrence Initiative (EDI), a program launched under former President Barack Obama to "reassure" U. S. European allies, according to *Air Force Times*.

Soldiers stand next to a U. S. Air Force F-15C "Eagle" jet in an exercise of NATO's Baltic air-policing mission in Lithuania.

None of America's business

The EDI was initiated several months after the 2014 reintegration of the Black Sea Crimean Peninsula into the Russian Federation following a referendum, which triggered deadly violence in eastern Ukraine.

"As we continue to address the dynamic security environment in Europe, EDI funding increases our capabilities to deter and defend against Russian aggression," reads an EDI fact sheet.

"Additionally, these significant investments will further galvanize U. S. support to the collective defense of our Allies, as well as bolster the security and capacity of our U. S. partners."

The fiscal 2018 annual defense bill, signed into law last month by President Donald Trump, authorizes the Air Force to purchase land and build installations overseas.

The legislation has allocated roughly $214 million for the construction of military installations in Latvia, Estonia, Slovakia, Hungary, Romania, Luxembourg, Iceland and Norway.

George Washington's augury

Some of these bases will house high-tech stealth fighters such as the F-22 Raptor and F-35 Strike Fighter and reconnaissance assets to intercept Russian submarines in the North and Baltic Seas.

"While we can't provide specific details on future operations and locations, we continuously look for opportunities for our fifth-generation aircraft to conduct interoperability training with our allies and partners in the European theater," said Major Juan Martinez, a spokesperson for U. S. European Command.

Talk versus hostility

The new initiative comes despite Trump's repeated calls for warmer relations with Moscow which has been accused of meddling in last year's presidential election.

Russia says the military buildup at its doorstep threatens regional stability and global security.

The U. S. has deployed a contingent of troops to Eastern Europe near Russia's border since 2014. The deployments have been supplemented by four NATO battle groups of more than 1,000 soldiers.

The measures, according to Defense Minister Sergey Shoigu, "clearly indicate blatant unwillingness of our Western partners to stop pushing an anti-Russian agenda."

Russia moves to expand naval base in Syria's Tartus

rt.com

Russian lawmakers have approved an agreement to expand the Tartus naval refueling facility in Syria into a fully-fledged naval base capable of harboring nuclear-powered ships, following the withdrawal of Russian troops from Syria.

The deal was submitted to the lower house of the Russian parliament – the Duma – by the president on December 13.

Admiral Kuznetsov heavy aircraft-carrying missile cruiser in the Mediterranean Sea near Syria

The agreement will be in force for 49 years, granting the Russian Navy access to territorial waters and various ports of the Syrian Arab Republic. The territory of the facility can be expanded up to 24 hectares, according to Russian Deputy Defense Minister Nikolay Pankov, and the base will be able to accept up to 11 ships at once, including nuclear-powered vessels.

Vladimir Putin arrived for a surprise visit to Khmeimim Airbase in Syria on December 11 and ordered the withdrawal of a "significant part" of the Russian military contingent after a two-year anti-terrorist operation.

Russia will continue to use Khmeimim Airbase and will retain its Reconciliation Center for Syria. Moscow sent its military contingent to war-torn Syria in 2015 after Damascus asked for help in the fight against extremist forces which were trying to overthrow the government.

Head of the State Duma's International Affairs Committee Leonid Slutsky said that "ratification of the agreement has strategic importance," and the move is aimed at supporting peace in the region. It is strictly defensive in character, he added.

American Free Press
is the biweekly newspaper out of Upper Marlboro, MD, that rose from its ashes when they shut down The Spotlight. Tired of waiting a whole month for TFF to arrive? Subscribe to this also-truthful tabloid, 26 issues for $59.

AFP

American Free Press
16000 Trade Zone Avenue
Unit 406
Upper Marlboro, MD 20774

"Saudi failure in Yemen like that of U. S. in Vietnam"

presstv.com

A senior Iranian official says Saudi Arabia's failure in its war on Yemen resembles that of the U. S. in Vietnam back in the 1970s, rejecting Washington's claims of Tehran's arms transfer to Yemeni forces as an attempt to justify the defeat of its allies in their offensive.

Ali Akbar Velayati, a senior advisor to Leader of the Islamic Revolution Ayatollah Seyyed Ali Khamenei

"Yemen has turned into another Vietnam for Saudi Arabia, just as the Americans suffered a defeat in Vietnam despite being fully equipped and were forced to retreat from Southeast Asia in humiliation," Ali Akbar Velayati, a senior advisor to Leader of the Islamic Revolution Ayatollah Seyyed Ali Khamenei, said in an interview with the Al-Alam news network on December 20.

Velayati said the Saudi war on Yemen comes at a time when the kingdom is grappling with numerous woes, including a budget deficit which has forced the rulers in Riyadh to hold a group of royals captive and take bribes from them in exchange for their freedom under what is claimed to be an anti-graft campaign.

"Neither is Saudi Arabia stronger than the Americans, nor are the Yemenis any weaker than were the Vietnamese," said the Iranian official, emphasizing that the people of Yemen will eventually emerge victorious.

The Iranian official further dismissed "worthless" remarks by U. S. Ambassador to the United Nations Nikki Haley that an Iranian missile had been used by Yemen's Houthi Ansarullah movement to target Saudi soil.

Velayati said Iran has not supplied any missiles to Yemen, and that the Arab country does not need any arms – as the Yemenis have so far been able to stand against Saudi aggression with the military equipment they already possess.

The Islamic Republic has, however, provided the Yemenis with humanitarian assistance and political support, he added.

Velayati also said, "We are not worried about the fact that the world knows Iran has given arms to Iraq, Syria or Lebanon" to confront Daesh and other Takfiri terrorists in the region.

Nikki Haley went on live television the previous Thursday to display debris purportedly from a ballistic missile that had been fired on November 4 from Yemen at an airport in the Saudi capital, Riyadh.

Yemenis inspect damage at the site of a Saudi-led coalition air strike on the northwestern city of Sa'ada on December 20, 2017.

She claimed the debris was "concrete evidence" that Iran was providing missiles to Yemen.

Tehran categorically rejected those accusations saying the so-called "evidence" presented by Haley had been "fabricated."

Yemenis, too, said their missiles were domestically built.

Haley repeated those allegations at a meeting of the U. N. Security Council on December 19.

Saudi Arabia and its allies launched the war on Yemen in March 2015 in a bid to crush the Houthi movement and reinstate the former Riyadh-friendly regime, but they have achieved neither of their goals.

The Saudi-led war, accompanied by a naval and aerial blockade on Yemen, has so far killed over 12,000 people and led to a humanitarian crisis as well as a deadly cholera outbreak.

The U. S. has been contributing to the Saudi-led war on Yemen both directly, through intelligence sharing and logistical support, and indirectly, with the sale of billions of dollars worth of arms to the Saudi regime.

While the U. S. military started helping the Saudi-led conflict under command of then President Barack Obama, that cooperation grew dramatically larger under his successor, Donald Trump, who secured major arms deals with the oil-rich kingdom during a trip in May.

The U. S. has also been carrying out air strikes in Yemen, Washington claiming to be targeting al-Qaeda militants. Local sources, however, say civilians have been the main victims.

The U. S. military said on December 20 that it had carried out more than 120 air strikes and "multiple" ground operations in Yemen in 2017.

Subscribers to this newspaper are eligible as non-paying members of the non-voting political movement
American Defense Party
Your annual dues are what you pay for The First Freedom, so sound off in its pages why we're NOT VOTING

U. S. "crossed line" with arms to Ukraine

presstv.com

Russia has warned that the United States is "crossing the line" by providing Ukraine with "lethal weapons," saying Washington is practically pushing Kiev toward "new bloodshed."

Sergei Ryabko, Russian deputy foreign minister, raised the alarm on December 23, accusing the White House of fomenting the persisting conflict in eastern Ukraine between government troops and pro-Russia forces in a region known locally as the Donbass.

The senior Russian diplomat added that Washington could no longer claim the role of neutral mediator in the conflict as "it is an accomplice in igniting a war." Ryabko also said appealing to the common sense of American politicians was now futile since most of them were currently "blinded by Russophobia and eagerly applaud the Ukrainian nationalist punitive battalions."

The Kremlin's warning came a day after the U. S. State Department announced that Washington had decided to supply Ukraine with "enhanced defensive capabilities" as part of the United States' efforts to assist Kiev in building "its long-term defense capacity" and "to defend its sovereignty and territorial integrity, and to deter further aggression."

The statement didn't specify capabilities being considered for supply to Ukraine but, earlier in the day, U. S. media reported that Washington had planned to approve the sale of anti-tank missiles to the Eastern European country, including the advanced Javelin system.

"The total defense package of $47 million includes the sale of 210 anti-tank missiles and 35 launchers. Additional supplies will need to be purchased," an ABC News report said.

Moscow issued its dire warning after a new truce deal between Ukraine and pro-Russians took effect from midnight on December 23 ahead of the New Year and Orthodox Christmas holidays.

A National Socialist life

By Dr. William Pierce
counter-currents.com

George Lincoln Rockwell was born on March 9, 1918, in Bloomington, a small coal-mining and farming town in central Illinois. Both his parents were theatrical performers. His father, George Lovejoy Rockwell, was a twenty-eight-year-old vaudeville comedian of English and Scotch ancestry. His mother, born Claire Schade, was a young German-French toe-dancer, part of a family dance team. His parents were divorced when he was six years old, and he and a younger brother and sister lived alternately with their mother and their father during the next few years.

The young Rockwell passed the greater part of his boyhood days in Maine, Rhode Island and New Jersey. His father settled in a small coastal town in Maine, and Rockwell spent his summers there, attending school in Atlantic City and, later, in Providence during the winters. Some of his fondest memories in later years were of summer days spent on the Maine beaches, or hiking in the Maine woods, or exploring the coves and inlets of the Maine coast in his sailboat, which he built himself, starting from an old skiff. Rockwell acquired what was to be a lifelong love of sailing and the sea during those early years spent with his father in Maine.

Aside from a bit more traveling about than the average child, it is difficult to find anything extraordinary in his childhood environment. He lived in the midst neither of great poverty nor great wealth; he had an affectionate relationship with both his parents, despite their divorce; he was a sound and healthy child, and there seems to be no evidence of prolonged unhappiness or turmoil in his childhood. If he later recalled with greater pleasure the times spent with his father than those spent with his mother, this can be attributed either to the greater opportunities to satisfy his youthful longing for adventure that life on the Maine coast offered relative to that in the city, or to the fact that his mother lived with a domineering sister of whom young Rockwell was not fond.

And yet, even as a boy he displayed those qualities of character which were later to set him off from the common run of men. His most remarkable quality was his responsiveness to challenge. To tell the boy Rockwell that a thing was impossible, that it simply could not be done, was to awaken in him the irresistible determination to do it. He has described an experience he had at the age of ten which illustrates this aspect of his character.

A juvenile gang of some of the tougher elements at the grammar school he was attending in an Atlantic City coastal suburb had singled him out for hazing. He was informed that he was to be given a cold dunking in the ocean, and that he should relax and submit gracefully, as resistance would be futile. Instead of submitting, he ferociously fought off the entire gang of his attackers on the beach, wildly striking out with his fists and feet, clawing, biting, and gouging until the other boys finally abandoned their aim of throwing him in the water and retired to nurse their wounds.

Later, as a teenager, he found that the challenge of a stormy sea affected him in much the same way as had the challenge of the juvenile gang. When other boys brought their boats into dock because the water was too rough, young Rockwell found his greatest pleasure in sailing. He loved nothing better than to pit his strength and his skill against the wild elements. As the wind and the waves rose so did his spirits. Wrestling with tiller and rigging in a tossing boat, drenched with spray and blasted by fierce gusts, he would howl back at the wind in sheer animal joy.

This peculiar stubbornness of his nature – call it a combative spirit, if you will – coupled with absolute physical fearlessness which led him into many a dangerous and harebrained escapade as a boy, gave him the willpower as a man to undertake without hesitation ventures at which ordinary men quailed; throughout his life it led him to choose the course of action which his reason and his sensibility told him to be the right course regardless of the course those about him were taking; ultimately it provided the driving force which led him to issue a challenge and stand alone against a whole world, when it became apparent to him that that world was on the wrong course. This trait provides the key to the man.

Two other characteristics he displayed as a boy were an omnivorous curiosity and a stark objectivity. He attributed his curiosity, as well as the artistic talents which he early displayed, to his father, who also exhibited these traits, but the source of his rebellious spirit and his indomitable will is harder to assign. They seem to have been the product of a rare and fortuitous combination of genes, giving rise to a nature markedly different from that of his immediate forebears.

He entered Brown University in the fall of 1938, as a freshman. His major course of study was philosophy, but he was also very interested in the sciences. He used the opportunity of staff work on student periodicals to exercise his talents in drawing and creative writing. In addition to his curricular, journalistic and artistic activities, he also found time for a substantial amount of skirt chasing and other collegiate sports, including skiing and fencing; he became a member of the Brown University fencing team.

Wrong avenue

While at Brown he had his first head-on encounter with modern liberalism. He enrolled in a sociology course with the naive expectation that, just as in his geology and psychology courses, he would learn the scientific principles underlying those two areas of human knowledge, so in sociology would he learn some of the basic principles underlying human social behavior.

He was disappointed and confused, however, when it gradually became apparent to him that there was a profound difference in the attitudes of sociologists and, say, geologists toward their subjects. Whereas the authors of his geology textbooks were careful to point out there were many things about the history and the structure of the earth which were as yet unknown, or only imperfectly known, it was clear that there were indeed fundamental ideas and well-established facts upon which the science was based and that both his geology professor and the authors of geology textbooks were sincerely interested in presenting these ideas and facts to the student in an orderly manner, with the hope that he would thereby gain a better understanding of the nature of the planet on which he lived.

In sociology, he found the basic principles far more elusive. What was particularly disturbing to him, though, was not so much the complexity of the concepts as the gnawing suspicion the waters had been deliberately muddied. He redoubled his efforts to get to the roots of the subject or, at least, to understand where the hints, innuendoes and roundabout promptings led: "I buried myself in my sociology books, absolutely determined to find why I was missing the kernel of the thing."

The equalitarian idea that the manifest differences between the capabilities of individuals and between the evolutionary development of various races can be accounted for almost wholly by contemporary environmental effects – that there really are no inborn differences in quality worth mentioning among human beings – was certainly one of the places his sociology textbooks were leading:

"I was bold enough to ask Professor Bucklin if this were the idea, and he turned red in anger. I was told it was impossible to make any generalizations, although all I was asking for was the fundamental idea, if any, of sociology. I began to see that sociology was different from any other course I had ever taken. Certain ideas produced apoplexy in the teacher, particularly the suggestion that perhaps some people were no-good biological slobs from the day they were born. Certain other ideas, although they were never formulated and stated frankly, were fostered and encouraged – and these were always ideas revolving around the total power of environment."

His awakening

Although he did not clearly recognize it for what it was at that time, young Rockwell had partially uncovered one of the most widely used tactics of the modern liberals. When the clever liberal has as his goal miscegenation, say, he certainly does not just blurt this right out. Instead he will write novels, produce television shows, and film motion pictures which, subtly at first and then more and more boldly, suggest that those who engage in sexual affairs with Negroes are braver, better, more attractive people than those who don't; and that opposition to miscegenation is a vulgar and loutish perversion, certain evidence of being a ridiculous square at best and a drooling, violent redneck at worst. But, if one tries to pin him down and asks him why he is in favor of miscegenation, he will reply in a huff that that is not what he is aiming at at all, but only "justice, or fairness," or "better understanding between the races."

And so when Rockwell naively went right to the heart of the matter in Professor Bucklin's sociology class, he got an angry reprimand. The racial equalitarians have gotten much bolder in the last thirty years, but at that time Rockwell was merely aware that they wanted him to accept certain ideas without actually those ideas out into the open arena of free discussion where they would be subject to attack:

"I still knew little or nothing about communism or its pimping little sister, liberalism, but I could not avoid the steady pressure, everywhere in the University, to accept the ideas of massive human equality and the supremacy of environment."

Typically, this pressure resulted not in acquiescence but in his determination to stand up for what seemed to him to be reasonable and natural. He satirized the equalitarian point of view, not only in his column in the student newspaper, but also in one of his sociology examination papers! The nearly catastrophic consequences of this bit of insolence taught him the prudence of holding his tongue under certain circumstances.

As he began his junior year at Brown, the alien conspiracy to use America as a tool to make the world safe for Jewry was shifting its propaganda machine into high gear. National Socialist Germany was portrayed as a Nation of depraved criminals whose goal was the enslavement of the world – including America. Hollywood, the big newspapers and his liberal professors – always the most noisily vocal faction at any university – all pushed the same line, unabashedly appealing to the naive idealism of their audience: "Hitler must be stopped!"

And, like millions of other American patriots, Lincoln Rockwell fell for the smooth lies and the clever swindle, backed as they were by the authority of the head of the American government. Neither he nor his millions of compatriots realized that the conspiracy had reached into the White House, and that its occupant had sold his services to the conspirators:

"It is typical of my political naivete of that time that when the propaganda about Hitler began to be pushed upon us in large doses, I swallowed it all, unable even to suspect that somebody might have an interest in all this, and that it might not be the interest of the United States or our people… It became obvious that we would have to get into the war to stop this 'horrible ogre' who planned to conquer America, so

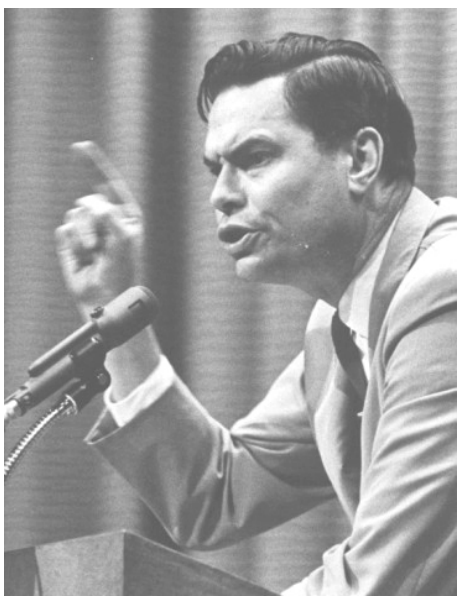

George Lincoln Rockwell

we were told, and so I believed."

Thus, in March, 1941, convinced that America was in mortal danger from "the Nazi aggressors," Rockwell left his comfortable life at the university and offered his services to his country's armed forces. Shortly after enlisting in the United States Navy, he received an appointment as an Aviation Cadet and began flight training at Squantum, Massachusetts. He received his first naval commission, as an ensign, on December 9, 1941 – two days after the Pearl Harbor attack. He served as a naval aviator throughout World War II, advancing from the rank of ensign to lieutenant and winning several decorations. He commanded the naval air support during the American invasion of Guam, in July and August, 1944. He was promoted to lieutenant commander in October, 1945, and shortly thereafter returned to civilian life, where he hoped to make a career for himself as an artist.

While still in the navy, he had married a girl he had known as a student at Brown University. The marriage was not a particularly happy one, although it was destined to last more than ten years.

The first five years after leaving the navy were spent as an art student, a commercial photographer, a painter, an advertising executive and a publisher, in Maine and in New York. Then, in 1950 with the outbreak of war in Korea, Lieutenant Commander Rockwell returned to active duty with the United States Navy and was assigned to train fighter pilots in southern California. There, almost by chance, the political education of thirty-two-year-old Lincoln Rockwell began.

It was in 1950 that Senator Joseph McCarthy's investigations into subversive activities and treasonous behavior on the part of a number of United States government employees and officials began to receive wide public notice. Rockwell, like every honest citizen, was horrified and angered by these disclosures of treachery. But he was puzzled as much as he was shocked by the violent, hysterical, and vicious reaction to these disclosures which came from a certain segment of the population. Why were so many persons – and especially so many in the public-opinion-forming media – frantically determined to silence McCarthy and, failing that, to smear and discredit him?

McCarthy was an American with a distinguished record. A war hero, like Rockwell he had entered his country's armed forces as an enlisted man and emerged as a much-decorated officer. He had won the Distinguished Flying Cross for his combat performance in World War II. Now that he was flushing from cover the rats who had sold out the vital interests of the country for which he had fought, Rockwell could not understand why any responsible and loyal citizen should seek to defame the man or block his courageous efforts:

"I began to pay attention, in my spare time, to what it was all about. I read McCarthy speeches and pamphlets and found them factual, instead of the wild nonsense which the papers charged was his stock-in-trade. I became aware of a terrific slant in all the papers against Joe McCarthy,

although I still couldn't imagine why."

At this time an acquaintance gave Rockwell some anti-Communist tracts to read. One of the things he immediately noticed about them was their strongly anti-Semitic tone. Although manifest public evidence obliged him to agree with some of the charges made by the authors of these tracts – for example, that there were extraordinarily disproportionate numbers of Jews both among McCarthy's attackers and among the subversives his investigations were unearthing – he found many of their claims too far-fetched to be credible. In particular, the charge that communism was a Jewish, not a Russian, movement seemed ridiculous when Rockwell considered the fact that Jews were so firmly entrenched in capitalistic enterprises and always had been; capitalism, supposedly the deadly enemy of communism, was the traditional Jewish sphere of influence.

One anti-Communist tabloid went so far as to cite various items of documentary evidence in support of its seemingly wild claims, and Rockwell decided to call its bluff by looking into this "evidence" for himself. On his next off-duty day he went to the public library in San Diego, and what he found there changed the course of his life – and will yet change the course of world history. In his own words: "Down there in the dark stacks of the San Diego Public Library, I got my awakening from thirty years of stupid political sleep…"

Rockwell was staggered by the evidence he uncovered in the library; it left no doubt, for instance, that what had been described in his school textbooks as the "Russian" Revolution was instead a Jewish orgy of genocide against the Russian people. He even found that in their own books and periodicals the Jews boasted more or less openly of the fact! In a Jewish biographical reference work entitled *Who's Who in American Jewry* he found a number of prominent Bolsheviks proudly listed, although by no stretch of the imagination could they be considered Americans. Among them were Lazar Kaganovitch, the Butcher of the Ukraine, and Leon Trotsky (Lev Bronstein), bloodthirsty Commissar of the Red Army, who was given credit in the book for liquidating "counter-revolutionary forces" in Russia.

Another book, written by a prominent "English" Jew, boasted that "the Jews to a greater degree than… any other ethnic group… have been the artisans of the Revolution of 1917." An estimate was given in the book that "80% of the revolutionaries in Russia were Jews."

Musty back issues of Jewish newspapers told the same story, and they were backed up by official U. S. government records. One volume of such records, which had been published twenty years previously, contained ministerial reports from Russia of brutal frankness. Typical of the material in these records was the following sentence written by the Dutch diplomatic official, Oudendyk, in a 1918 report to his government from Russia:

"I consider that the immediate suppression of Bolshevism is the greatest issue now before the World, not even excluding the war which is still raging, and unless as above stated Bolshevism is nipped in the bud immediately it is bound to spread in one form or another over Europe and the whole world as it is organized and worked by Jews who have no nationality; and whose one object is to destroy for their own ends the existing order of things."

Shocking as were these revelations, Rockwell was even more disturbed by the fact that the general public was oblivious to them. Why were these things not in school history text? Why was he told over and over again by the radio and newspapers and magazines of Adolf Hitler's "awful crime" in killing so many Jews, but never told that the Jews in Russia were responsible for the murder of a vastly larger number of Gentiles?

Other questions presented themselves. He had been told that England's attack on Germany was justified by Hitler's attack on Poland. But what of the Soviet Union, which had invaded Poland at the same time? Why no English declaration of war against the Soviet Union? Could it be because the government there was in Jewish hands? Who was responsible for the conspiracy of silence on these and other questions? He grimly resolved to find out. And, later, as the facts gradually fitted into place and the whole, sordid picture began to emerge, he saw before him an inescapable obligation.

An honest man, when he becomes aware that some dirty work is afoot in his community, will speak out against it and attempt to rouse his neighbors into doing the same. What if he finds, though, that most of his neighbors do not want to be bothered; that many of his neighbors are already aware of what is afoot but prefer to ignore it because to oppose it might jeopardize their private affairs; that some of his neighbors – some of his wealthiest and most influential neighbors, the leaders of the community – are themselves engaged in the dirty work? If he is an ordinary man, he may grumble for a while about such a sorry state of affairs, but he will adapt himself as best he can to it. He will soon see there is nothing to be gained by sticking his neck out, and he will go on about his business.

The decision

Human nature being what it is, he will very likely ease his conscience by trying to forget as rapidly as possible what he has learned; perhaps he will even convince himself eventually that there is really nothing wrong after all, that his initial judgement was in error, and that the dirty work was really not dirty work but merely "progress." If, on the other hand, he is an extraordinary man with a particularly strong sense of duty, he will continue to oppose what he knows to be wrong and bound to work evil for the community in the long run. He may continue to point out to his neighbors, even after they have made it clear that they are not interested, that the dirty work should be stopped; he may write pamphlets and deliver speeches; he may even run for public office on a "reform" ticket.

But, even so, being a reasonable man and no "extremist," he will feel himself obliged to give the malefactors the benefit of the doubt which must surely exist as to their motives. And perhaps their position is, indeed, not wholly wrong? Surely, some sort of reasonable compromise which will be fair to all concerned is the best solution. If the evildoer had been working alone when discovered, hanging would, of course, be the only admissible solution to the problem: a fitting and total repudiation by the community of his evil deeds. But, when so many criminals with so many accomplices have been engaged for so long in such an extensive undertaking and have already done such profound damage, surely the most reasonable solution must be just to admonish the criminals – if, indeed, it is fair to call them criminals – try to install a few safeguards against their renewed activity – safeguards which, to be sure, would not be too grossly inconsistent with the "progress" (or was it damage?) already wrought – and then, letting bygones be bygones, try to live with things as they are.

But, it is only one man out of tens of millions – the rare and lonely world-historical figure – who has, first, the objectivity to evaluate such a situation in terms of absolute and timeless standards and, unswayed by popular and contemporary considerations of "reasonableness," to draw the ultimate conclusions which those standards dictate; and who then has the strength of will and character to insist that there must be no compromise with evil, that it must be rooted out and utterly destroyed, that right and health and sanity must again prevail, regardless of the commotion and temporary unpleasantness involved in restoring them.

Rockwell had seen the facts. To him, it was unthinkable to attempt to wriggle away from the conclusion they implied. And, as he realized the frightening magnitude of the task before him, instead of attempting to excuse himself from the responsibility which his new knowledge carried with it, he felt rising within him his characteristic response to a seemingly impossible challenge.

It was a straightforward sense of commitment which had led him to volunteer for military service in March, 1941, as soon as he had been tricked into believing that Adolf Hitler was a threat to his country, instead of waiting for Pearl Harbor. And, in early 1951 when he began to understand that he had been tricked in 1941 and when he began to see who had tricked him and what they were up to and the terrible damage they had done to his people and were yet planning to do, that same sense of commitment left only one course open to him, namely, *to fight!* He did not stop to ask whether others were also willing to shoulder their responsibility; *his own* was perfectly clear to him.

But how to fight? Where to begin? What to do? The name of one man who had done something naturally came to his mind: Adolf Hitler. Rockwell has described what happened next:

"I hunted around the San Diego bookshops and finally found a copy of *Mein Kampf* hidden away in the rear. I bought it, took it home and sat down to read. And that was the end of one Lincoln Rockwell… and the beginning of an entirely different person."

He had not, of course, spent nearly thirty-three years completely oblivious to world events. Many things had bothered him deeply, and he had spent years of frustrating effort trying to fathom the apparently meaningless chaos into which the world seemed to be descending. It seemed to him that there must be some logical relationship between the events of the preceding few decades, but he could not find the key to the puzzle:

"I simply suffered from the vague, unhappy feeling that things were wrong – I didn't know exactly how – and that there must be a way of diagnosing the disease and its causes and making intelligent, organized efforts to correct that something wrong."

New direction

Adolf Hitler's message in *Mein Kampf* gave him the key he had been seeking, and more:

"In *Mein Kampf* I found abundant mental sunshine, which bathed all the gray world suddenly in the clear light of reason and understanding. Word after word, sentence after sentence stabbed into the darkness like thunderclaps and lightning bolts of revelation, tearing and ripping away the cobwebs of more than thirty years of darkness, brilliantly illuminating the mysteries of the heretofore impenetrable murk in a world gone mad.

"I was transfixed, hypnotized. I could not lay the book down without agonies of impatience to get back to it. I read it walking to the squadron; I took it into the air and read it lying on the chart board while I automatically gave the instructions to the other planes circling over the desert. I read it crossing the Coronado ferry. I read it into the night and the next morning. When I had finished I started again and reread every word, underlining and marking especially magnificent passages. I studied it; I thought about it; I wondered at the utter, indescribable genius of it…

"I reread and studied it some more. Slowly, bit by bit, I began to understand. I realized that National Socialism, the iconoclastic world view of Adolf Hitler, was the doctrine of scientific racial idealism – actually a new religion…"

And thus Lincoln Rockwell became a National Socialist. But his conversion to the new religion still did not answer his question, "What can be done?" Eight long years of struggle and defeat lay ahead of him before he would gain the knowledge he needed to effectively translate his new

George Lincoln Rockwell confronts MLK

faith into action and begin to carry on Adolf Hitler's great work once again. While he still lacked the wisdom that could only come in the years ahead, he lacked nothing in energy and determination. For a year he continued to explore the ramifications of the new world view he had adopted and also continued his self-education in several other areas, including the Jewish question.

Then, in November, 1952, the Navy assigned him to a year of duty at the American base at Keflavik in Iceland, where he was executive officer and, later, commanding officer of the Fleet Aircraft Service Squadron there, "Fasron" 107. His promotion to commander came in October, 1953, after he had requested an extension of his Icelandic assignment for another year. He also met and fell in love with an Icelandic girl, who became his second wife in the same month he was promoted. This marriage was far happier than his first. The relative isolation and solitude he enjoyed in Iceland gave him a further opportunity to consolidate his thoughts and to plan a campaign of political action based on his National Socialist philosophy. Feeling that his most urgent need was some medium for the dissemination of his political message, he considered various ways in which he might enter the publishing business. He needed to establish a bridgehead in this industry which would provide him with operational funds and living expenses as well as give him a vehicle for political expression.

He finally decided to begin his career with the publication of a monthly magazine for the wives of American servicemen, primarily because the complete absence of any competing publication in the field seemed to offer an excellent business advantage. He felt that he could not only capture this market, thus assuring himself a steady income, but that service families would provide a particularly receptive audience for his political ideas. His idea was to employ the utmost subtlety, disguising his propaganda so carefully that he would not jeopardize any Jewish advertising accounts the magazine might acquire. He naively thought that he would deceive the Jews and move the hearts and minds of his readers in the desired direction simultaneously.

Rough plans had been laid by the time his service in Iceland was over. His return to civilian life came on December 15, 1954. Nine months of more planning, hard work, fundraising and promotion led to the realization of his ideas with the publication of his new magazine, for which he chose the name *U. S. Lady*, in Washington, in September, 1955.

At the same time he was getting his magazine underway, he began making personal contacts in right-wing circles in the Washington area. He attended the meetings of various groups and then began to organize meetings of his own. Before he could put his magazine to use as a medium for disguised propaganda, however, he found himself in serious financial difficulties, due to his lack of capital, and he was forced to sell the magazine in order to avoid bankruptcy.

With undiminished enthusiasm, he continued his organizing efforts among the right wing. Making the same mistake that nearly every other beginner makes, he assumed that the proper way to proceed lay in coordinating the numerous right-wing and conservative organizations and individuals – bringing them together into

a right-wing superstructure where they could work effectively for their common goals. He felt such a coordination could make an almost miraculous transformation in the strength of the right-wing position in America. To this end he bought radio advertisements, spoke at dozens of meetings, wrote numberless letters and devoted every waking hour to the promotion of his plan for unity. He created a paper organization, the American Federation of Conservative Organizations, and continued his tireless efforts to inspire and mobilize even a few of the hundreds of right-wing groups and individuals with whom he had established contact, but to no avail: "Our meetings were better and better attended, but there was no result at all – nothing accomplished."

He sadly learned that all the right-wing groups had one weakness in common: their members loved to talk but were incapable of action. A substantial portion of them were hobbyists – escapists obsessed with various pet projects and absolutely invulnerable to reason, or masochists who delighted in moaning endlessly about treason and decay but who were shocked at the suggestion that they should help put an end to it. Many were so neurotic that the idea of engaging them in any prolonged cooperative effort was untenable. Some were simply insane. Virtually all were cowards. Years of inaction or ineffectiveness had drained the ranks of the right wing of the type of human material essential for any serious undertaking. Very little was left but the sort of dregs with which nothing could be done.

Reality speaks

Unfortunately, he had failed to heed the Leader's warning that eight cripples who join arms do not yield even one gladiator as a result:

"And if there were indeed one healthy man among the cripples, he would expend all his strength just keeping the others on their feet and in this way become a cripple himself.

"By the formation of a federation, weak organizations are never transformed into strong ones, but a strong organization can and often will be weakened. The opinion that strength must result from the association of weak groups is incorrect…

"Great, truly world-shaking revolutions of a spiritual nature are not even conceivable and realizable except as the titanic struggles of individual formations, never as the undertakings of coalitions."

It has been said that experience keeps a dear school, and in Rockwell's case it was dear indeed. He had exhausted all the money left from the sale of *U. S. Lady* by the time the last meeting of his American Federation of Conservative Organizations on July 4, 1956, failed to produce any concrete results. He had to find a new source of income and considered himself fortunate to obtain a temporary position as a television scriptwriter.

This lasted only a few months, however, and then he took a position on the staff of the New York-based conservative magazine, *American Mercury*, as assistant to the publisher. He had learned the futility of trying to achieve effective cooperation between the various right-wing groups and had resigned himself to forming a new organization.

Rockwell still had two bitter lessons to learn in the school of experience, however – lessons which the Leader had set forth clearly in his immortal book, but which Rockwell, for all his careful study, had failed to take to heart, just as with the admonition against hoping to gain strength by uniting weaknesses. He still believed that the enemies of our people could be fought effectively by the "respectable" means to which conservatives have always restricted themselves. He thought to avoid the "stigma" of anti-Semitism by working silently and indirectly against treason and racial subversion. This method had the great advantage of not provoking the enemy, so one could proceed peacefully and safely with one's "silent" work.

Thus, while working at *American Mercury* he began to formulate plans for an underground, "hard-core" National Socialist organization, with a right-wing front and financing by wealthy conservatives. Since the organization was to be, in effect, National Socialist, with National Socialists at the helm and carrying out the significant activities, and the conservative front only a disguise, he happily thought he had a plan which would not be subject to all the flaws of those of his conservative efforts of the past.

His new project rapidly foundered on the shoals of reality, however. First, he found that wealthy conservatives suffered from most of the character defects that he had already observed in not-so-wealthy conservatives. Money could be gotten from them for "pet" projects – but not for any serious effort which smacked of danger, particularly danger of exposure. A more fundamental weakness of the "secret" approach, however, lay in the fact that it is the surface disguise, the front – not the hidden core – which determines the quality of the personnel attracted to an organization. Thus, when his anticipated source of funds balked and his one National Socialist recruit became discouraged and left, Rockwell was faced with the prospect of scrapping his new idea and starting again from nothing.

Sadly he re-read the words the Leader had written more than thirty years previously: "A man who knows a thing, recognizes a given danger, and sees with his own eyes the possibility of a remedy, damned well has the duty and the obligation not to work 'silently,' but to stand up openly against the evil and for its cure. If he does not do so then he is a faithless, miserable weakling who fails either from cowardice or from laziness and incompetence… Every last agitator who possesses the courage to defend his opinions with manly forthrightness, standing on a tavern table among his adversaries, accomplishes more than a thousand of these lying, treacherous sneaks."

It had taken two years of repeated discouragements and failures to bring this lesson home to him, but now he understood it. He had finally seen the fallacy underlying the conservative premise. In his own words:

"Although it is made to appear so, the battle between the conservatives and liberals is not a battle of ideas or even of Political organizations. It is a battle of terror, and power. The Jews and their accomplices and dupes are not running our country and its people because of the excellence of their ideas or the merit of their work or the genuine majority of people behind them. They are in power in spite of the lack of these things, and only because they have driven their way into power by daring minority tactics. They can stay in power only because people are afraid to oppose them – afraid they will be socially ostracized, afraid they will be smeared in the press, afraid they will lose their jobs, afraid they will not be able to run their businesses, afraid they will lose political offices. It is fear and fear alone, which keeps these filthy left-wing sneaks in power – not ignorance on the part of the American people, as the conservatives keep telling each other."

Beyond this, however, he was coming to an even more fundamental conclusion: Not only were conservatives wrong in their evaluation of the nature of the conflict between themselves and liberals and wrong in their choice of tactics, but their motives were also wrong; at least, he was beginning to see that their motives differed fundamentally from his own. Basically, the conservatives are aracial. Their primary concerns are economic: taxes, government spending, fiscal responsibility; and social: law and order, honest government, morality. At worst, their sole interest is the protection of their standard of living from the encroachments of the Welfare State; at best, they are genuinely concerned about the general decay of standards and the trend toward mobocracy and chaos. But, as a whole, they show very little concern for the biological problem of which all these other problems are only manifestations.

Certainly the right wing was preferable to the left wing in this respect. At least conservatives tended to have a healthy anti-Semitic instinct. But, as long as their inner orientation was economic-materialistic rather than racial-idealistic, they would remain primarily interested in the defense of a system rather than a race; they would continue to look for easy and superficial solutions rather than fundamental ones, and they would continue to lack that spirit of selfless idealism essential to ultimate victory. Thus, as the year 1956 drew to a close, Rockwell was certain of one thing: Conservatives would never, by any stretch of the imagination, be able to offer any effective opposition to the forces of degeneration and death. As he wrote later, anyone, when he first discovers what is going on, might be forgiven a certain period of nourishing the delusion and hope that there is a safe, easy and "nice" solution to the problem. But, to pursue the same fruitless tactics year after year is evidence of something else: Conservatives are the world's champion ostriches, muttering to each other down under the sand "in secret," while their plumed bottoms wave in the breeze for the Jews to kick at their leisure. They are fooling nobody but themselves.

The answer would have to be found elsewhere – but where, how?

The years 1957 and 1958 were difficult ones. As a representative of a New York management-consultant firm, he spent most of 1957 traveling in New York, New Jersey and Pennsylvania, writing and consolidating his thoughts whenever he could find time. The winter of 1957-58 saw a brief interlude in Atlanta, where he sold advertising.

During this period, Rockwell had an experience about which he has never written and which he related to only a few people. Always a skeptic where the supernatural was concerned, he was certainly not a man to be easily influenced by omens. Yet there can be no doubt that he attached special significance to a series of dreams that he had then. The dreams – actually all variations of a single dream – occurred nearly every night for a period of several weeks and were of such intensity that he could recall them vividly upon waking. In each dream he saw himself in some everyday situation: sitting in a crowded theater, eating at a counter in a diner, walking through the busy lobby of an office building or inspecting the airplanes of his squadron at an airfield hangar.

And in each dream a man would approach him – theater usher, diner cook, office clerk or mechanic – and say something to the effect, "Mr. Rockwell, there is someone to see you." And then he would be led off to some back room or side office in the building or hangar, as the case may have been. He would open the door and find waiting for him inside, always alone – Adolf Hitler. Then the dream would end.

One can most easily interpret these dreams as a case of autosuggestion, but in the light of later developments Rockwell considered them as a symbolic summons, a beckoning onto the path for which he was then still groping, whether that beckoning was the consequence of an internal or an external stimulus.

Early in 1958 he returned to Virginia. His first effort there was in Newport News, where he produced political cartoons in collaboration with the publisher of a small racist magazine which shortly went bankrupt. In Newport News, however, he met a man who was to play a critical role in changing the course of his political career: Harold N. Arrowsmith, Jr.

Arrowsmith was a wealthy conservative with a "pet" project – but he was not like any other wealthy conservative Rockwell had met. Independently wealthy as the result of an inheritance, he had formerly

been a physical anthropologist. He had stumbled into politics rather by accident when a friend on the research staff of a congressional investigating committee had asked him for some help with some library research connected with a case under investigation. In the course of this work he had, to his surprise, come upon some of the documentary material that had so startled Rockwell a few years earlier in San Diego.

Being a trained scholar, a linguist with a dozen languages at his disposal, having access to all the major libraries and archives of the Western world – and with unlimited time and money – he was able to follow up his initial discoveries and soon had unearthed literally thousands of items of evidence. The story they told was a shocking and frightening one: world wars and revolutions, famines and massacres – not the caprices of history, but the results of deliberate and cold-blooded scheming.

Although he had filing cabinets bulging with military intelligence reports, court records, photostats of diplomatic correspondence and other material, he had not been able to publicize any of his finds. Scholarly journals returned his carefully written and documented papers with rejection slips, and it soon became apparent that no publisher of general periodicals would accept them either. He approached Rockwell with the proposition of printing, publishing, and distributing some of his documentary material, with full financial backing.

They formed the "National Committee to Free America from Jewish Domination," and Rockwell moved to Arlington, Virginia, where Arrowsmith provided him with a house and printing equipment.

Rockwell had already reached the conclusion that, if any progress were to be made, it was necessary to break out of the right-wing milieu into fresh territory. Right-wingers had been exchanging and reading one another's pamphlets for years, with no noticeable results. They always used the same mailing lists and sent their propaganda to people who, for the most part, had already heard at least a dozen variations on the same theme. What was needed was mass publicity, so that some fresh blood could be attracted into the Movement.

New gambit

As the normal channels of mass propaganda were closed to most right-wingers – and certainly to anyone whose propaganda might prove distressing to Jews – Rockwell had decided that radical means must be used to force open those channels. He placed this objective before all others. For, he reasoned, if one is to mobilize men into an organization – secret or otherwise – for the purpose of gaining political power, one must first let those men know of one's existence and communicate to them at least a bare outline of one's program. Until a mass of new raw material – potential recruits – could be stirred up by making a really significant impact on the public consciousness, there was simply no sense in proceeding further; he had already spent too much time doing things the old way. He was, in fact, prepared to take the next-to-last step in his progress from just another goy to the heir to Adolf Hitler's mighty legacy. He decided on public

agitation of the most provocative sort – agitation of such a blatant and revolutionary sort that the mass media could not ignore it.

In May, 1958, Eisenhower had sent U. S. marines to Lebanon to help maintain the government of President Chamoun in power, against the wishes of the Arab citizens of that country. The Lebanese Arabs desired closer cooperation with the other Arab States, but Chamoun, much to the pleasure of the Jews, did not. The threat of the overthrow of Chamoun and of a pro-Arab government coming into power in Lebanon, thus adding another member to the Arab bloc opposing the illegal Jewish occupation of Palestine, led U. S. Jews to press the course of U. S. intervention upon Eisenhower, always their willing tool. The issue was much in the public eye during the summer of 1958, and Rockwell decided to use it as the basis of his first public demonstration – a picket of the White House. Calling on many of the contacts he had made around the country during the past few years, he was able to arrange for a busload of young demonstrators to come to Washington and also to organize protest groups in both Atlanta, Georgia, and Louisville, Kentucky.

Then, on Sunday morning, July 29, 1958, Rockwell led his group of pickets to the White House, while the groups in Atlanta and Louisville began their demonstrations simultaneously. Carrying large signs which Rockwell had designed and printed himself, these three groups made the first public protest against Jewish control of the U. S. government since the Jews had silenced their critics in 1941. It was indeed a momentous occasion: not yet an open National Socialist demonstration, but a vigorous slap in the face for the enemy – a slap which could not be ignored, as all the "secret" right-wing activity had been for years.

Ten weeks later, on October 12, a synagogue in Atlanta was mysteriously blown up. Police immediately swooped on Rockwell's men in Atlanta who had demonstrated in July. Newspapers around the world carried front-page stories implicating Rockwell and Arrowsmith in the bombing. Arrowsmith, who felt he was getting more involved in politics than was comfortable, retrieved his printing equipment and withdrew Rockwell's financial support. For the first time, Rockwell began to get a taste of the difficult times which lay ahead. Hoodlums, instigated by the newspaper publicity, attacked his home. Windows were broken, and stones and firecrackers were thrown at his house late at night. Both by day and by night he and his wife received obscene and threatening telephone calls. Finally, for the sake of their safety, he felt obliged to send his family to Iceland.

With its financial backing gone, the "National Committee to Free America from Jewish Control" was no more. The last of Rockwell's conservative friends evaporated in the harsh glare of newspaper hate propaganda which was heaped upon him. As the new year, 1959, came in, he found himself alone in an empty house, without friends or money or prospects for the future. He had dared to seize the dragon by the tail and had survived. Yet, in the bleak, cold days of January and February, 1959, this gave him little comfort as he faced an uncertain and unpromising future.

"…As I sat alone in that empty house or lay alone in that even emptier bed in the silent, hollow darkness, the full realization of what I was about bore in upon me with fearful urgency. I realized there was no turning back; as long as I lived I was marked with the stigma of anti-Jewishness …I could never again hope to earn a normal living. The Jews could not survive unless they made an example of me the rest of my life, else too many others might be tempted to follow my example. My Rubicon had been crossed, and it was fight and win – or die.

And then something happened which, in its way, was to be as decisive in his life as had been his finding Adolf Hitler's message in *Mein Kampf*, eight years before, in San Diego. Again, it was like a guiding hand reaching to him from the twilight of the past – from a charred, rubble-filled bunker in Berlin – and showing him the way. Waiting for him at the post office one morning at the beginning of March was a large carton. In it, carefully folded, was a huge swastika banner, which had been sent by a young admirer.

Deeply moved, he carried the banner home and hung it across one end of his living room, completely covering the wall. He found a small, bronze plaque with a relief bust of Adolf Hitler, which had been given to him earlier, and mounted it in the center of the swastika. Then he found three candles and candle holders, which he placed on a small book-case he had arranged just below the bronze plaque. He closed the blinds and lit the candles:

"I stood there in the flickering candle-light, not a sound in the house, not a soul near me or aware of what I was doing – or caring.

Resolution

On that cold, March morning, alone before the dimly lit altar, Lincoln Rockwell underwent an experience of a sort shared by few men in the long history of our race – an experience which comes seldom to this world but which may radically alter the course of that world when it does. Nearly fifty-three years before, a similar experience had befallen a man – that time on a cold, November night, on a hilltop overlooking the Austrian town of Linz.

It was a religious experience that was more than religious. As he stood there he felt an indescribable torrent of emotions surging through his being, reaching higher and higher in a crescendo with a peak of unbearable intensity. He felt the awe-inspiring awareness for a few moments, or a few minutes, of being more than himself, of being in communion with that which is beyond description and beyond comprehension. Something with the cool, vast feeling of eternity and of infinity – of long ages spanning the birth and death of suns, and of immense, starry vistas – filled his soul to the bursting point. One may call that Something by different names – the Great Spirit, perhaps, or Destiny, or the Soul of the Universe, or God – but once it has brushed the soul of a man, that man can never again be wholly what he was before. It changes him spiritually in the same way that a mighty earthquake or a cataclysmic eruption, the subsidence of a continent or the bursting forth of a new mountain range, changes forever the face of the earth.

Slowly the storm subsided, and Lincoln Rockwell – a new Lincoln Rockwell – became aware once again of the room about him and of his own thoughts. He has described for us his feeling then:

"…Where before I had wanted to fight the forces of tyranny and regression, now I *had* to fight them. But even more, I felt within me the power to prevail – strength beyond my own strength – the ability to do the right thing even when I was personally overwhelmed by events. And that strength has not yet failed me. Nor will it fail… I knew with calm certainty exactly what to do, and I knew, in a hard-to-explain sense, what was ahead. It was something like looking at a road from the air after seeing only the curve ahead from the ground… Hitler had shown the way to survival. It would be my task on this earth to carry his ideas… to total, world-wide victory. I knew I would not live to see the victory which I would make possible. But I would not die before I had made that victory certain.

And, just as Adolf Hitler had said of his experience on the Freinberg, "In that hour it began," so in that hour it began for Lincoln Rockwell also. He did not realize it then, of course, but this climactic event had come almost exactly in the middle of his political life; he had run just half the course from that fall day in 1950, in the San Diego Public Library, to a martyr's death in Arlington in the late summer of 1967.

Before, he had been a right-winger, a conservative, albeit a more and more openly anti-Jewish one; before, he had felt the need to keep his National Socialism concealed; before, while he had admired Adolf Hitler as the greatest thinker in the history of the race and *Mein Kampf* as the most important book ever written, they had not been wholly real to him – and this attitude had resulted in his failure so often to apply the Leader's teachings to his own political efforts. Now, however, he was no longer a conservative, but a National Socialist, and he would bear witness for his faith before the whole world; now, at last, he recognized in Adolf Hitler not just an extraordinarily great mind and spirit, but something immortal, transcendental, more than human; now he saw the Leader as an embodiment, in a way, of that Universal Soul with which he had briefly communed; now he was prepared to follow the Leader's teachings without reservation, in all things.

At the same time that these fundamental changes in his outlook took place, he saw the need for a fundamental change in his political tactics. He recalled the Leader's words:

"Any man who is not attacked in the Jewish newspapers, not slandered and vilified, is no true National Socialist. The best measure of the value of his will is the hostility he receives from the mortal enemy of our people…

"Every Jewish slander and every Jewish lie is a scar of honor on the body of our warriors.

"The man they have most reviled stands closest to us, and the man they hate worst is our best friend.

"Anyone who picks up a Jewish newspaper in the morning and does not see himself slandered in it has not made profitable use of the previous day; for, if he had, he would be persecuted, reviled, slandered, abused, befouled. And only the man who combats this mortal enemy of our Nation and of all Aryan humanity and culture most effectively may expect to see the slanders of this race and the efforts of this people directed against him."

And further:

"It makes no difference whatever whether they laugh at us or revile us, whether they represent us as clowns or criminals; the main thing is that they mention us, that they concern themselves with us again and again, and that we gradually appear to be the only power that anyone reckons with at the moment. What we really are and what we really want, we will show the Jewish journalistic rabble when the day comes."

Rockwell had already recognized the need for gaining mass publicity by radical means, but he had flinched at the thought of the slander and vilification, the misrepresentation and ridicule which must inevitably accompany any publicity he received through the alien-dominated mass media. He had been living in the conservative dream world and had shared with other right-wingers the comfortable illusion that one can keep the enemy fooled – even make him think one is his friend – and fight him effectively at the same time.

Even as he gradually became more forthright in his statements with respect to the Jewish question, he retained the feeling that to speak out openly for Adolf Hitler's National Socialist world view would be nothing short of suicide.

Thus he had fallen between two stools after his demonstration of July 29, 1958. He had been numbed by the virulence of the hatred unleashed against him, and at the same time found himself crippled by self-imposed limitations in his own campaign.

Now, however, he had decided that not only would he never again flinch under the torrent of abuse and slander which his activities were sure to bring down on him, but he would provoke such attacks by the enemy, looking upon each one as a "scar of

George Lincoln Rockwell and cadre

honor" and also as another small step toward his eventual general recognition as the opponent of everything the enemy stood for, as "the only power with which [that enemy] reckoned." And he saw that an open avowal of his National Socialism was not only the strongest irritant he could bring to bear against his enemy, but it was the only realistic basis for gathering around himself those elements of the population needed to build a viable and lasting movement with which eventually to destroy that enemy and restore his own race to the position of strength and health and honor from which it had abdicated.

Actually, he carried the Leader's counsel about the use of the enemy's own propaganda to its logical extreme. Looking at the task before him realistically for the first time, he saw that the problems he faced were so severe that, in order to make any progress against them, he would be obliged to concentrate all his energies upon one aspect of those problems at a time.

The first step was general recognition. His earlier conviction that that goal must be attained at the expense of every other consideration was now stronger than ever. Thus, instead of following the natural urge to dissociate National Socialism from the Hollywood image that Jewry had been building for it for more than three decades, he temporarily threw all hopes of "respectability" – even among other National Socialists – aside and set about turning to his own advantage all the Jews' previous efforts.

Toward this end he deliberately pinned on himself the label "Nazi," rather than "National Socialist," using this bit of journalistic jargon which had been coined by the enemy during the early days of struggle in Germany, a term looked upon by National Socialists with about the same feeling that convinced Marxists must look upon the designation "commie," or "pinko." Behind this step – one which was to cause much misunderstanding and suspicion in days to come – was the cold-blooded realization that a strutting, shouting uniform-wearing, Hollywood-style "Nazi" was vastly more newsworthy, had vastly more "shock value," than any mere National Socialist.

Recruitment

As he pondered over his soul-stirring experience and began to lay new plans for the future during the next few days, events began flowing in the new channel marked out for them by the finger of Destiny. Three men, a right-wing acquaintance and two other men who were strangers to Rockwell, dropped in to see him one evening. Initially shocked and repelled by the swastika banner in his living room, they were soon won over by his passionate exposition of the new cause. Two of the three remained to become his first disciples.

Then he opened the blinds on his windows, making his swastika banner visible from the street. He issued swastika armbands to his two recruits, and the three of them swaggered about the house wearing holstered pistols. Later he mounted an illuminated swastika on the roof.

The crowds came to laugh and jeer and throw rocks – but a few remained to listen. His "stormtroopers" grew in number from two, to four, to ten.

These March days in 1959, which witnessed the first genuine rebirth of National Socialist activity after nearly fourteen years of terror and total suppression, marked the beginning of the stormiest and most difficult times Rockwell faced. Harassed by the police with illegal

searches and confiscation of his property and materials, assaulted by thugs and vandals whom the police made no efforts to apprehend, he and his small group of followers printed and distributed tens of thousands of leaflets and talked to throngs of curious and hostile visitors who came to see the "American Fuehrer," as the newspapers laughingly called him. He first chose the name "American Party" for his embryonic organization, but soon changed the name to "American Nazi Party."

Keeping his initial objective foremost in his mind, he concentrated the activities of his small group primarily on the distribution of inflammatory leaflets, on creating public incidents, on haranguing crowds under circumstances especially chosen to provoke violent opposition – anything and everything, in other words, to gain mass publicity, to become generally recognized as the opponent of the Jews and everything they represented, from Marxism to unprincipled capitalism, from racial degeneration to cultural Bolshevism.

His first soapbox-style public address was delivered on the Mall, in Washington, on Sunday, April 3, 1960, and became a regular occurrence for some time thereafter.

A letter he wrote to his mother during this early period of public speaking gives an idea of a few of the difficulties he faced:

7 July, 1960

Dear Mother:

Thank you for the letter and the help. It is much appreciated… Don't pay too much attention to what the papers say, Mother; they lie unbelievably. Last week they tried to murder us again on the Mall here and almost killed Major Morgan, whom you met, when they dragged him out – ten of them – and stomped him and left him for dead. But we prevailed, and even though the police, much against their will, were forced to arrest us for "disorderly conduct" (for being attacked by a murderous mob!), the people are with us. This sort of thing is inevitable, and it will get worse. Now they have tried – yesterday – to have me heaved in an insane asylum to shut me up, but they were surprised, as I was relieved, when people rushed forward to offer the huge cash bond they set for me and I will have a psychiatrist of my own choosing deliver a report, instead of the two Jews they planned for me. Do not worry about all this. It is dangerous, painful, and bitter when our own people do not understand what we are doing and suffering for them, but I am sure that the Lord will not permit liars and villains to win in the end. You will yet be mighty proud…

Love,
Link

In May, 1960, the *National Socialist Bulletin* made its appearance as the first periodical published by the American Nazi Party. It evolved into the *Stormtrooper* magazine after eight issues. Meanwhile, on February 5, 1960, the United States Navy, under pressure from Jewish groups, forced Rockwell to accept a discharge from the Naval Reserve.

Despite the news quarantine imposed on him, despite beatings and jailings, despite a chronic lack of funds, despite serious personnel problems and despite a thousand other troubles and difficulties, his campaign to gain public recognition made steady progress. Newspapers found it impossible to completely avoid mentioning his brash and daring exploits; editors and columnists found irresistible the temptation to denounce or "expose" him. Even radio and television emcees, ever on the prowl for sensation, yielded to temptation and defied the ban on publicity for Rockwell.

The image of George Lincoln Rockwell and the American Nazi Party created by the mass media for public consumption was, of course, a grossly distorted one. Rockwell had succeeded in forcing the media, more or less against their will, to give him publicity. Unfortunately, he could not force them to be impartial in their treatment, or even to be truthful. An interview with him published in the popular magazine, *Playboy*, was prefaced with such editorial remarks as: "Unlike controversial past interviewees Rockwell could not be called a spokesman for any socially or politically significant minority. But we felt that the very virulence of Rockwell's messianic master-racism could transform a really searching conversation with the 48-year-old Fuhrer into a revealing portrait of both rampant racism and the pathology of fascism."

Another commented: "The question of George Lincoln Rockwell boils down, then, to the question of how far can America let the hate-mongers go. Will an unsound branch on the tree of American democracy fall off or will it poison the organism?"

The really ambitious writers, editors, and reporters did not restrict themselves to such mildly prejudicial remarks but vied with one another in concocting outrageous lies about Rockwell. He was accused of cowardice, sadism, selfish gormandizing, kidnaping: "Like the late Adolf Schickelgruber, on whom he models himself, he believes in leading from behind – as far behind as possible." In one magazine, he was "quoted" as boasting that he had once castrated a heckler with his bare hands," and another reported: "George Rockwell's hysterical raving has already whipped up the lunatic fringe to the breaking point. Last summer three of his stormtroopers decided to please the Fuehrer by kidnaping a small Jewish child in Washington, D.C., and holding him at the Party Headquarters for several hours. How many more innocent citizens will be subjected to harassment before Robert F. Kennedy and the Justice Department move in?"

Topping them all was the story that "Like a true Nazi top dog, he avails himself of top-dog privileges and orders private meals served in his room. He partakes of such fancy fare as turtle soup, lobster and steak while the men eat hash. Between meals he enjoys sucking kumquats." This last flight of fancy is reminiscent of articles published in the German press (before 1933) which portrayed Adolf Hitler as a drunken profligate (Hitler only drank once in his entire life: the night of his high school graduation) and lecher who dissipated the contributions of his followers in high living, champagne parties and whoring.

Play actor

Rockwell accepted these lies and slanders philosophically, for the alternative to this Jew-designed public image even was no public image at all. As a matter of fact, the Jews – and non-Jewish publicists anxious to demonstrate their affection for the Jews – cannot be given all the blame for this poor image. Rockwell himself lent a conscious hand to its creation, as he admitted when he said, "…When I have the rare opportunity to use some mass medium, as was recently the case when I gave an interview to *Playboy*, I am forced to walk a careful line between what I should like to say and what the enemy would like to hear me say. Unless I deliberately sound at least halfway like a raving illiterate with three loose screws, such an interview would never be printed."

The price he paid for becoming generally recognized as "Mr. Nazi" was a high one indeed. Other men with sound racial instincts but without Rockwell's understanding of political realities were, naturally enough, appalled by what seemed to be Rockwell's ridiculous antics. Most people, even relatively sophisticated ones who talk knowingly about "managed news,"simply find incomprehensible the Jewish Big Lie technique.

These sound but simple citizens all too often jumped to the not-implausible conclusion that Rockwell was a kind of agent provocateur, a traitor hired by the enemy to discredit honest racists and patriots. His correspondence with some of them displays a mixture of impatience with their inability to perceive the essence of the real problems facing our race, and a sincere desire to evoke understanding. The following extracts from a letter to a member of a snobbish racist group calling itself the "European Liberation Front" are typical:

"Dear Mr.…:

"I realize that I am only a stupid, silly American, but I do love this country, in spite of your denunciation of it. What you hate about it is what the Jews have done to it, and you are like a man who permits his wife to be debauched by rapists and then tosses her in the garbage can for it. Shame on you! 'American' influence on Europe is not American at all, and you damned sure should know it. The real American influence was Henry Ford, our West, and the like.

"Europe is a tired old man – more like a tired old lady – and if Western culture is to be saved, it will be saved by the last Western barbarians, the American barbarians I love. Men like you, suave, polished, educated, supercilious, and 'above' nasty physical violence, cannot save themselves, let alone a Nation, a culture or a race. You people with your 'European Liberation Front' are going at it backwards. You can't liberate Europe any more with Europeans. Hitler gave that effort every bit of holy genius within him, and he was mashed by the American barbarians. You and your egghead gang of dandies are in love with what is gone and insist on ignoring what is here. Rome is no more. You keep trying to resurrect it, and you can't, because there are no more noble Romans over there, at least not enough to make a real fight of it. Europe is like one big France – all empty shell, fine words, pretty songs, and dead men. We helped kill Europe. If you did liberate it, like France was 'liberated,' it would sink into degeneracy again in a century…

"There are, of course, good, vigorous fighting men in Europe, but they are swamped by the human garbage left in the wreckage of two wars promoted by Jews and fought by Americans. I am building National Socialism here, by such expedients and methods as may be possible, and I am succeeding, in spite of your looking down your nose at me…

"Whenever I can get some or the other of you to ditch the "We're-the-real-National Socialists" game and start *being* National Socialists, I give strength to the cause to which I have given my life, my family, my comfort and everything else I have to give, no matter what you may have been told…"

Frankness, not diplomacy, was his strong point.

In order to allay hostility and suspicion as much as he could, he was soon obliged to divert some of his energies from agitation and publicity garnering to a more sober exposition of his ideas. His first major effort in that direction was the publication of his political autobiography, *This Time the World*. Written hastily in the fall of 1960 between speaking engagements, court appearances, street brawls and desperate attempts to raise money to sustain his small group, he was not able to publish it until a year later. The printing and binding of the book were done entirely by his untrained stormtroopers, and their only machinery was a tiny, office-style duplicator. The absolute sincerity of its tone failed to convince few of its readers, but the difficulties of distribution, due to the Jewish "quarantine," limited its circulation to a few thousand copies.

In October, 1961, the first of his *Rockwell Reports* appeared. Varying in length from four to thirty-six pages, the *Rockwell Report* appeared semi-monthly at first, then monthly, occasionally lapsing into bi-monthly publication during particularly difficult periods. The *Rockwell Reports* contained a lively mixture of National Socialist ideology, current political analysis, prognostication, political cartoons and drawings, reproductions of pertinent news clippings, and photographs of Party activities. They all bore his unique stamp and, more than any other one thing, were responsible for drawing to him the idealistic young men who formed the cadre of the growing movement.

From the beginning, Rockwell had understood the necessity for the National Socialist movement eventually to operate from a worldwide basis. For the ultimate political goal of the Movement was the establishment of an Aryan world order, a *pax Aryana*, as a prerequisite for the attainment of the long-term racial goals of the Movement. From the spring of 1959, this concept had existed on paper as the "World Union of Free-Enterprise National Socialists," but until the summer of 1962 it was not implemented beyond an exchange of letters with individual National Socialists in Europe. In early August, 1962, Rockwell met with National Socialist representatives from four other Nations in the Cotswold Hills, near Cotswold, England, and the World Union of National Socialists formally came into existence. On the fifth of August the protocol now known as the Cotswold Agreements was drawn up, pledging the National Socialist movements of the United States, Great Britain, France, Germany (including Austria) and Belgium to a common effort. Annual meetings of the World Union of National Socialists were originally envisaged, but Fate and circumstances prevented this. Rockwell was under increasing pressure in America during the next five years, as the situation there grew steadily more turbulent.

Rockwell's original program was divided into three phases. The first phase, beginning in March, 1959, was to be a phase of provocative but essentially non-constructive activity intended to generate publicity and build a public image, no matter how distorted. The second phase was to be a cadre-building phase, during which a strong, disciplined, effective, professional National Socialist organization was to be built and capabilities in propaganda and organizing developed to a high degree. The third phase was to be one of mass organization.

Baiting

Phase one was masterfully executed. Rockwell proved himself an outstanding tactician in the rough-and-tumble game of smashing through the Jewish blackout barrier. With cool objectivity, he watched the press heap bucket after bucket of lies and filth on his image, provoking them to renewed activity whenever they tired. With keen insight he analyzed the Jewish situation. He understood that though they occupied the key positions of control in the public-opinion-forming networks, they were constrained to a large extent by the fact that that control must remain hidden from the public.

Furthermore, he understood the fact that a very substantial portion of the reporters, editors, columnists, newscasters, and even many individual newspaper and broadcast-station owners are not Jews, and, barring direct and categorical orders to the contrary from the key Jews, these people can be counted upon to react in a more-or-less predictable way to a given stimulus. Thus, by taking a position and making statements which seemed extreme and even ridiculous to the "average citizen," he could entice publicists to quote him widely, thinking thus to discredit both the man and the philosophy with these average citizens. What they failed to understand was that before the Movement could profit from any mass appeal, it had to appeal to a large number of very un-average citizens – fearless idealists who could form the National Socialist cadre.

And these men responded in a very different way to Rockwell's message than did the liberal publicists or their average audience. They saw beyond the superficial "ridiculousness" of his message to the kernel of deep truth that it contained. While the average citizen, incapable of thinking beyond the immediate problems of the day, found Rockwell's message "too extreme," just as the publicists intended, those who could extrapolate in their minds

the developments of the present to the consequences of tomorrow – and of a century hence – saw the compelling necessity of his demands. But such men are rather sparsely distributed throughout the population, and to reach them Rockwell needed to cast his net very wide; this the publicists helped him do while they thought to smear him. Rockwell also understood that the image of him being erected in the minds of the masses, while a liability now, had a value for the future, when conditions had ripened so that at least some of those masses were ready for an "extremist."

Phase two – cadre building and organizational development – in a sense was co-extant with phase one, for from the very beginning Rockwell's publicity began to attract a few of the idealists needed for phase two, and these men began to constitute the skeleton of the organizational structure which was later to be filled out. Even a bit of phase three entered the picture during the first phase, when Rockwell conducted a campaign to become governor of the State of Virginia in 1965.

This election campaign proved to be a period of extremely valuable training not only for Rockwell but for the leadership personnel of his entire Party. Realizing the eventual need to develop proficiency at mass campaigning, Rockwell decided to begin acquiring experience in that direction soon rather than late. As he later admitted, after winning less than 1.5% of the votes cast, the campaign also provided a more fundamental lesson and helped him to realistically re-evaluate the entire status of the Movement. Before, he had taken an overly optimistic view that the Movement would begin to pick up a substantial mass following as soon as it had gained sufficient publicity through his phase-one activities; that is, he believed that phases two and three would be largely concurrent.

After the Virginia campaign, having been reminded once again of the stupendous inertia of public opinion, he realized that phase two would be much longer than originally anticipated, and that the beginning of any substantial success from phase-three activity would have to await two things: a considerable internal strengthening of the Movement and a considerable worsening of the general racial-social-economic situation.

With this first thing in mind, he made the decision in 1966 to inaugurate a general activity. As mentioned before, the first two phases of Party activity overlapped to a large extent, and the transition between the two was marked primarily by a shift of emphasis. Phase one was the "Nazi" era of the Movement. Phase two is the beginning of the National Socialist era. In line with this re-emphasis, the American Nazi Party officially became the National Socialist White People's Party on January 1, 1967, and that date can reasonably be considered to mark the transition. Six months earlier, the appearance of *National Socialist World* was a major step in this direction. And six months after that date – in June, 1967 – a historic re-organizational conference of the Party leadership was held in Arlington. There Rockwell set the Movement on its new course, explaining the need for a total professionalization of every activity, from fund raising to propaganda writing, in order to meet the severe demands to be expected during the long period of growth and struggle ahead.

He was now forty-nine years old. For the past eight years he had been working an average sixteen hours a day, seven days a week. The strain on his physical and spiritual resources had been severe. Usually he was obliged to concentrate on the several tasks simultaneously. There was always a demonstration to be planned, a speech to be prepared, propaganda to be written, a court case to be fought, money to be raised, and everything to be done under nearly impossible working conditions, with incessant interruptions. Only the immense vitality of his rugged, six-foot-four-inch frame and a deep reserve of spiritual strength had sustained him in the past.

The course that lay ahead would certainly be no easier; on the contrary, in addition to the old tasks connected with agitation and publicity, there would be many new problems to be faced as the Movement continued into its new phase of activity.

Other men – strong men – might have yielded to the temptation to remain with a prescription to which they had become accustomed and not venture from a beaten path into strange and difficult territory. The slightest trace of subjectivity would allow them to ring forth a hundred reasons for not changing a *modus operandi* which they had found successful in the past. And yet it was characteristic of Rockwell that he did not hesitate for an instant. When he saw that the time had come for the Movement to change its tactics and accept a different set of challenges, he set himself to the new task with the same determination that he had shown throughout the first phase.

Now it was necessary to build up a whole new public image for the Party, or, rather, gradually to transform the grossly distorted image he had induced the enemy to build for him to one closer to the truth. It was a demanding task, and he spent the summer of 1967 in laying plans for the future and in finishing his new book, *White Power.*

Exhortation

In one of his last letters, written in August to two faithful Party comrades, man and wife, he reveals a little of the introspection which occupied his mind at this decisive time:

"Dear…

"By no means do I get the solid feeling that [you] are clear in your own minds on what has been done, what should be done now, and what might be done (or not done) in the future. For this reason, after much of my favorite recent hobby – tossing and turning – I have arisen as dawn is creeping over this benighted city to set forth on paper some thoughts which might help. (And often I find that such efforts to help others, help me in the process.) There is no plan or overall approach in this letter; it's just jewels, pearls, and clinkers from a mind which seems to be in a state of near-collapse and rebellion. First let me present an insoluble problem within me. Doing my best to learn from history, I am aware of a fact of all great struggles. There have been millions of causes, battles, and so on, almost all of them lost. History rarely records the losers, except when they get hacked up in a particularly interesting and dramatic manner. But there are some winners, who do get recorded in history and I have examined these pretty carefully (wishing someday to join their exalted ranks) to see if there is any common pattern to their activity on this planet which might be a key to why they won, when almost everybody loses. There is absolutely no doubt about it; there is such a pattern, even though the causes and struggles vary in content or aim from Lenin's Bolshevism to Adolf Hitler's National Socialism, from a little old lady set on running her neighbor out of town to Genghis Khan and his human hamburger machine. The winners in every case have been more determined, more fanatical in their ruthless refusal to quit, than their competitors. This would seem to indicate that victory is given to him who is most persevering. But this has not been true, either. History abounds with persevering nuts who have repeatedly hopped off hills and buildings wearing "wings" and just as repeatedly landed on their behinds until there was nothing left…

"The conclusion I reach from all this is that it takes three things to make a winner: a good cause, *i.e.*, a cause which is in time, in phase, and needed; a leader who is unshakeable in his determination to fight as long as he has a couple of stumps for legs and who can inspire that same will in his troops; and some plain good luck. As I examine my own cause, leadership, and luck, I find that it is absolutely impossible for me to make a detached judgment on whether I am one of the fanatics hopping off a hill with a pair of Woolworth, glue-and-feathers wings, or whether I am one of the guys who gets modeled into stone images for the benefit of pigeons… I do not think either of you knows the answer to that one, either. However, I have the advantage over both of you in that I long, long ago made up my mind that the best thing I can do with my life – what's left of it – is to take aim, do my best to control the inevitable shaking, and never take my eye and heart off the target until it goes down…"

Fate

On the 25th of August, 1967, a Friday, at two minutes before noon, near his Arlington headquarters, an assassin's bullet struck him down.

The murderer, a man whom Rockwell had expelled from the Party a few months earlier for his repeated attempts to inject Marxist ideas subtly into Party publications and for publicly expounding a doctrine of racial Bolshevism, had lain in ambush atop a nearby building and fired into Rockwell's car as it drove by. Ironically, Rockwell had rescued this puffed-up little Bolshevik from the gutters of New York City eight years before, and he had taken an almost fatherly interest in him ever since. He had never given up his repeated attempts to instill a little decency and sense of honor into him, despite overwhelming evidence that the man was a compulsive liar and thief and an incurable conspirator. All his well-meant efforts in this direction were rewarded only with heartache after heartache over the years – and finally with death, when the vicious little punk he thought he could make into a man found a chance to "get even" for being expelled from the Party.

Following a denial by the United States government of Commander Rockwell's right to burial in a national cemetery, his Party comrades had his body cremated, and a National Socialist memorial service was held in Arlington on the afternoon of August 30. His eulogy was short but moving.

Not forgotten

"National Socialist comrades! Fellow White Americans! Today we take upon ourselves the sorrowful task of laying to rest the mortal remains of our beloved Commander, Lincoln Rockwell, martyred by the bullet of a cowardly assassin. To those of us who worked with him every day, to those Party comrades all over America, and to dedicated National Socialists throughout the world the staggering loss imposed by his death will only be fully felt in the days and years of struggle which lie ahead of us all. His inspiration and his will, the depth of his wisdom and the heroism of his spirit – these are the things which gave us the motivation and the guidance we sorely needed to keep up the fight on so many dark days in years past.

"The stunning suddenness of his departure and the ensuing turmoil of the last few days have kept us from yet assessing the magnitude of our loss. But even harder to bear than this, perhaps, has been utterly shabby – the despicably shameful – treatment of our fallen Commander by a government of the Nation he served so faithfully throughout all the years of his manhood. George Lincoln Rockwell gave his life in the struggle against Bolshevism at a time when thousands of other American fighting men on the other side of the world are also falling victims to that same Bolshevism – and yet an American government has denied his request to be laid to rest in the place of his choice.

"George Lincoln Rockwell served America for twenty years and through two wars, risking his life again and again in defense of the land and the people he loved so well. He was no armchair soldier, but he chose of his own will that soldierly profession demanding the very highest order of courage and skill: he was a fighter pilot. His dedication to duty, his daring, his proficiency led him from the rank of Seaman to that of full Commander, gave him the leadership of three squadrons, and earned him nine decorations. And an American government does not hold him fit to be buried beside his fellow fighting men.

"George Lincoln Rockwell has sacrificed more and fought harder for the things he held dear – his native land, his fellow countrymen, and above all his race – than any man now living. He saw his duty and unflinchingly did it, even when that duty led him into opposition to nearly all those around him. He saw further than other men, and he fought harder. Indeed, in this latter regard he cherished the maxim of the great Leader whose philosophy molded his own thoughts: Those who want to live, let them fight; and those who do not want to fight in this world of eternal struggle do not deserve to live.

"He fought, and he died. And yet Lincoln Rockwell is not really dead, for he built a Movement and he spread an idea, and that Movement was not destroyed nor that idea silenced by the bullet that struck him down. And so long as that Movement remains and that idea continues to fill the hearts and minds of men, the spirit of Lincoln Rockwell lives on.

"The ashes of the martyr lie here before us, and we cannot help but be filled with a solemn sense of tragedy. Yet we are not really here to mourn him, but to honor him and to rededicate ourselves to the Cause which he served. In the times ahead we must redouble our efforts, so that he will not have died in vain. We must let his great sacrifice serve to inspire us onward in our struggle toward victory – the victory of our people, of our great White race, over the disease which now afflicts it and the enemies who now oppress it. Indeed at this moment we must bear in mind that old saying which the Commander paraphrased for us: 'The stones and mortar of our Movement are the bones and blood of its martyrs.' It is this aspect of his death that he would now want us to keep uppermost in mind, forgetting our sorrow and filling ourselves with pride at the knowledge we followed such a leader.

"For it was he, Lincoln Rockwell, who again picked up the torch which fell to earth twenty-two years ago. Adolf Hitler founded our great Movement and will forever fill a unique position in the saga of our race; but, had it not been for Lincoln Rockwell, Adolf Hitler's mighty work might well have been in vain. It was Lincoln Rockwell who set us once again on the upward path when we had faltered and wanted to go back again. It was his example which inspired us to do what we knew we should do rather than that which was easiest to do. It was his hand which led us out of the maze of defeat and degeneration and despair, and pointed the way toward higher things; and his voice which reminded us over and over again that we must continue the struggle for our race.

"As we lay to rest the mortal remains of Lincoln Rockwell, it is appropriate to read once again that passage from the Leader's book which he loved best. I shall read from chapter twelve of the first volume of the Commander's personal copy of *Mein Kampf:*

"'When human hearts break and human souls despair, the great vanquishers of distress and care, of shame and misery, of spiritual slavery and physical duress look down upon them from the twilight of the past and hold out their eternal hands to faint-hearted mortals. Woe to the people that is ashamed to grasp them!'"

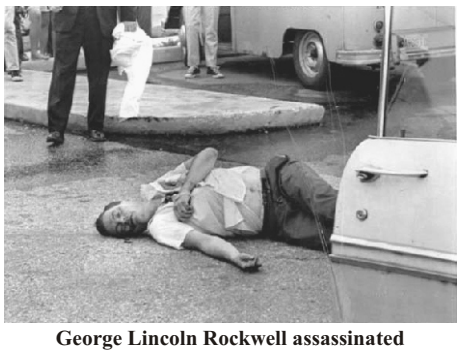

George Lincoln Rockwell assassinated

Vengeance: genocide

The White race is threatened as never before, but we'll overpower that menace with will and a prayer.

By John Peeples
firstfreedom.net

In 1941, long before any assembling of European Jews for supposed extermination camps, a Jew named Theodor N. Kaufman wrote *Germany Must Perish*, in which he set out a plan for the "*total destruction of the German population*" (genocide – the deliberate and systematic destruction of a racial, political or cultural group), by the mass sterilization of all German men and women between the ages of puberty and sixty years. He described the construction of the organization for doing this. This book was the basis of the Morgenthau Plan for the total destruction of German industry and the enslavement of the German people.

The killing machine

Naturally these intentions of Germany's enemy got into the hands of the German propaganda minister Goebbels, and so it stiffened resistance of the German Nation to avoid defeat. The Morgenthau Plan formed the basis of discussions between President Roosevelt and Soviet leader Josef "the Butcher" Stalin acting through his liaison officer, a Jew named Zubrousky, and also formed the basis of the Yalta Agreement.

In a leaflet headlined *Kill*, the Soviet propagandist Ilya Ehrenburg incited Soviet soldiers to treat Germans as subhuman. The final paragraphs conclude:

> The Germans are not human beings. From now on the word German means to us the most terrible oath. From now on the word German strikes us to the quick. We shall not speak any more. We shall not get excited. We shall kill. If you have not killed at least one German a day, you have wasted that day…
>
> If you cannot kill your German with a bullet kill him with your bayonet. If there is a calm on your part of the front, or if you are waiting for the first fighting, kill a German in the meantime. If you leave a German alive, the German will hang a Russian and rape a Russian woman. If you kill one German kill another – there is nothing more amusing for us than a heap of German corpses. Do not count days, do not count kilometers. Count only the number of Germans killed by you. Kill the German – that is your grandmother's request. Kill the German – that is your child's prayer. Kill the German – that is your motherland's loud request. Do not miss. *Kill!*

In *Suicide of the West*, thus spake Willis Carto: "The war that followed – as was World War I – must be seen as a civil war in the West; 8.5 million American, British and Continental European troops were killed in WWI and 43 million in WWII, including 130,000 Germans starved to death by the British after WWII. The civilian count in WWI is about 13 million and 38 million in WWII. The dysgenic effect of these needless wars is incalculable. Before birth control became feasible and popular, losses like this would be made up naturally by the high birth rate. But not today."

Immigration/miscegenation

Many millions of White children of the dead have never been born. Their absence has to a large extent been made up by non-White immigration into America and Europe, both legal and illegal, and the influx of non-Whites grows daily. No more America a White, Aryan Nation; in fact, today the dialog regarding immigration forbids the factor of race from even being mentioned in our Jewish-controlled media. The Marxist rule of political correctness is the norm.

Lenin, Stalin and other (mostly Jewish)

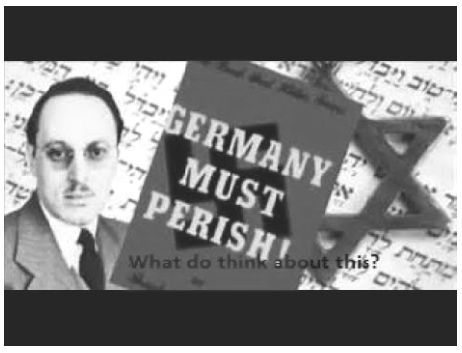

leaders in Communist Russia murdered some 60 million Russians, particularly the pro-Western Aryan aristocracy symbolized by the Christian royal family of the Czar Nicholas.

Regardless of persons like Tom Brokaw (who refers to WWII as "the good war" and "America's Greatest Generation"), the war was unnecessary and all belligerents – Great Britain, America and Russia – lost. American Francis Yockey pointed out that, to win a war, a power must gain resources, strength and prosperity. Since 1945, all three major powers who started and fought it have declined into a pit of escalating inflation, unpayable debt, loss of national character, national bankruptcy, millions of alien immigrants and a questionable future.

The mass killing of Germans and other Europeans has paved the way for the legal and illegal immigration of not only Muslims but Black Africans, even to countries as far removed from Africa as Finland. This has vastly increased the welfare budget and crime. European cities that were formerly clean and orderly today are ridden with trash and derelicts. A quondam resident of London reports that the streets resemble Nairobi, Kenya. Manfred Roeder says that even now the E. U. plans to bring in some 60 million more Black Africans. Any plan to halt this torrent of a plague into Europe is attacked by the media as "Hitlerism."

Our future

The racial crisis cannot be ignored any further. We Whites must brave the Bronx Cheers and profanity coming at us from liberals and Jews and face the problem squarely or civilization is lost.

The future for the U. S. is obvious: The McCarran-Walter immigration law has been repealed and no more are immigrants let into America mainly from Europe. Today, America is taking in millions of non-Whites from everywhere – legal and illegal. These invaders have no cultural compatibility with the Aryans who founded, civilized and developed this continent. Without any racial and cultural homogeneity, there can be no national government in a country, only efforts to arbitrate among the various groups until inevitable anarchy.

Americans not blameless

Patriotic Americans must face the fact that their country is inexcusably warlike and aggressive. Ever since the battleship *Maine* was blown up and sunk (by charges inside the ship), politicians working within the military-industrial-banking complex have maneuvered the people of America into one useless, expensive war followed by another.

"Aggressive abroad and despotic at home"

Following the 1865 Lincoln-Marx-Engels victory over the C.S.A., Robert E. Lee in a letter to Lord Acton remarked: "With the consolidation of those powers which once belonged to the sovereign States *into an all-powerful and supreme federal government, America has become 'aggressive abroad and despotic at home'*" (original letter on file, Washington and Lee University at Lexington, Virginia, provided the University hasn't been put to the torch).

Any serious student of Lincoln's 1861 War should remember one fact: there is a long history of sectional conflict between the North and the South (which continues today). Furthermore, it should be noted that most of these conflicts had little or nothing to do with slavery. Ignoring this history of the war and focusing solely upon slavery as the cause of that war marks one as intellectually dishonest. More important regarding our present condition as a nation, *by focusing upon slavery, the bona fide story of "real States' Rights" and the birth of Imperial America is overlooked*.

Globalists use the military

Those whose objective is to bring about a "One World Government," also known as the "New World Order," have long used and controlled militaries of various Nations (especially the U. S. military) to accomplish their aims. In the book, *The Final Days*, by Bob Woodard and Carl Bernstein, page 194, is the comment about Internationalist Henry Kissinger (Jew): "In Alexander Haig's presence, Kissinger referred pointedly to military men as 'dumb, stupid animals to be used as pawns' for foreign policy."

Our armed forces in the Mideast wars and others such as the Panama invasion, Central America (Iran-Contra), the Vietnam War, Korea, World Wars I and II plus the so-called police actions around the globe never get fought for America's interest. No other explanation: they are all steps toward making the Internationalists richer and to further their deceptive schemes for a One World Government.

Carto: "To most Americans, war is an exciting game. They watch the sanitized action from the safe confines of their living rooms on television, hear about it on the radio or read about it in the newspapers and magazines – with the Tom Brokaws of the media exulting all the while. Rarely are they exposed to the horrors of the war, the deaths, the blood and destruction.

"But what do they profit? Death, debt and the ever tightening yoke of Jewish political and economic supremacy.

"Today, speaking behind a bulletproof see-through barrier, the President exults with typical American hypocrisy about the freedom Germany now has, even though most of his audience does not realize that, seven decades after their country's total and unconditional surrender, there is no peace treaty. Germany is a vassal State of America. The U. S. is 'bringing democracy' to that protectorate country.

"Is the future therefore hopeless? Is the White race doomed? Of course not, just the opposite. Today, Whites are confronted with major difficulties, and that is good, not bad. The problems we have are but a trumpet call to awaken. At last we have a challenge. It is life or death for our kind. Political liberalism is a thing of the past. Jewish influence must become quashed by whatever means. Potential leaders are out there – men with the intelligence to see what is happening, what needs to be done and with the ability and charisma to lead the White race to its next summit of great achievement. We mean to survive and that means only this: *Unconditional defeat for our enemies and 'victory for the race that created civilization'*" (*A Straight Look at the Second World War: The Final Truth About World War II*, by Willis A. Carto).

White Nationalism's original intent

Our Founding Fathers never intended for the United States to be a hodgepodge patchwork quilt, a chamber pot of every foreign culture and ideology under the sun!

To repeat, in 1790 the U. S. Naturalization Act was passed unanimously by the first Congress stating who might be a citizen: "Any alien being a *free White person*… may be admitted to become a citizen…" (drawn up by Thomas Jefferson).

Thus spake John Jay, first Chief Justice of the Supreme Court:

> "I have… often taken notice that Providence has been pleased to give this one connected country to one united people – a people descended from the same ancestors, speaking the same language, professing the same religion, attached to the same principles of government, very similar in manners and customs, and who, by their joint counsels, arms and efforts fighting side by side throughout a long and bloody war, have nobly established their general liberty and independence."

John Adams declared that he was quite certain that one day the great "American empire' would boast a population of some 200 or 300 million freemen (Whites).

Thomas Jefferson: "Nothing is more certainly written in the book of fate than that these people (Blacks) are to be free/ *nor is it less certain that the two races, equally free, cannot live in the same government*."

The part of this statement after the slash (/) was deliberately left off the Jefferson Monument in Washington.

Lincoln agrees with our Founding Fathers

During the Lincoln-Douglas debate in Charleston, Illinois, on 18 September 1858, Douglas declared: "I am opposed to Negro citizenship in any and every form. I believe this government was made by White men, for the benefit of White men *and their posterity forever*."

Lincoln's famous response during his 1858 Senate campaign in Illinois was: "I will say then, that I am not, nor ever have been, in favor of bringing about social and political equality of the White and Black races. That I am not, nor ever have been, in favor of making voters or jurors of Negroes, nor qualifying them to hold office, nor to intermarry with the White people, and in as much as they cannot so live, while they do remain together there must be a position of superior and inferior. I as much as any other man am in favor of having the superior position assigned to the White race."

A recurring theme in Lincoln's policy regarding slavery was its abolition and relocation of freed Blacks.

> "Let us be brought to believe that it is morally right and at the same time favorable to… transfer the African to his native clime, and we shall find a way to do it, however great the task may be."

Lincoln said send 'em back to Africa, Central America, South America, anywhere but the U. S. Lincoln's views never soften throughout his war.

The vast majority of the people North and South believed this was intended to be a "White man's government, for the benefit of White men *and their posterity forever*." They understood *Original Intent*. And race mixing was never intended.

Sound advice – take heed

"We can have peace and security only as long as we band together to preserve that most priceless possession, our inheritance of European blood, only so long as we guard ourselves against dilution by foreign races. It is time to turn from our quarrels and to build our White ramparts again. This alliance with foreign races means nothing but death to us. *It is our turn to guard our heritage… before we become engulfed in a limitless foreign sea*."

– Charles A. Lindbergh, *Readers Digest*, November 1939

Let's bring 'em into the light

Ten extra copies of **The First Freedom** (specify which issue) are yours for $15 PPD anywhere in C.S.A. or U.S., ***plus*** – if you want them, ask – one sheet containing 80 of these labels in Confederate red, white and blue.

New subscribers! Get 6 issues of rebel news for $5 to TFF, PO Box 385 Silverhill, Ala. 36576.

If you desire a few *extra* labels, they're $1 per sheet of 80, PPD.

Where to put them? Inside books, on the literature and envelopes you pass out, any old place that comes to mind. ***Let's roll!***

Jerusalem belongs to Palestine, Arab protesters chant

presstv.com

Scores of Israeli Arabs have taken to the streets of Tel Aviv to vent their anger at U. S. President Donald Trump's new policy on Jerusalem al-Quds, saying the ancient city is the capital of Palestine, not that of the occupying entity.

The demonstrators, among them Arab members of the Israeli parliament, rallied outside the U. S. embassy in Tel Aviv on Tuesday night, December 12.

A step too far

Carrying Palestinian flags, the protesters chanted slogans such as, "Trump, Israel, Jerusalem is Arab. Jerusalem is Muslim," "Capital of Palestine," "Trump = new Balfour," referring to the 1917 Balfour Declaration that paved the way for the creation of the Israeli entity.

They also carried signs and banners reading, "The United States is the snake itself," "Trump's decision violates international law," "Hands off al-Quds" and "America isolated itself from the international community."

Tuesday's event was organized by the Higher Arab Monitoring Committee, an independent political organization that coordinates the activities of various Israeli Arab bodies.

Trump sparked international outrage that week by declaring Washington was recognizing Jerusalem al-Quds as the "capital" of Israel and that he had instructed his administration to begin the process of moving the American embassy from Tel Aviv to the holy city.

The entire Jerusalem al-Quds is currently under Israel's control, while the regime also claims the city's eastern part, which hosts the third holiest Muslim site. The city has been designated as "occupied" under international law since the 1967 Arab War, which Palestinians want as the capital of their future State.

Speaking at the Tel Aviv demonstration, Israeli Arab lawmaker Aida Touma-Suleiman said Trump's declaration is a "rude intervention in the region" and leads to "further disaster."

"This decision clarifies for us further that the U. S. is not a neutral player in making peace. The U. S. is an ally of the Israeli occupation," she said.

Ahmad Tibi, another Israeli Arab lawmaker, said, "Trump is totally adapting the narrative of the occupation. Mr. Trump is proving that the White House and himself are part of the problem, not part of the solution."

Israeli protesters wave Palestinian flags at a demonstration in front the American embassy in Tel Aviv on December 12, 2017, against the U. S. and Israel.

"We are here to say that al-Quds is the capital of Palestine and that the United States is no more a player in the so-called ultimate deal, which became ultimate slap in the face," he added.

Many Israelis say it's wrong

Former Israeli MP Ibrahim Sarsour also accused the U. S President of "endangering" people in the region, urging him to change his controversial policy and act in line with international law.

Another ex-Israeli lawmaker, Taleb el-Sana, warned that Trump's "unacceptable" move "makes obstacles in the peace process and he has no right to declare that Jerusalem belongs to Israel. Jerusalem [al-Quds] is an issue for further negotiations between Palestinians and Israel."

The occupied territories saw several protests that week in the fallout of the U. S. President's al-Quds decision.

Anger in Berlin

Separately on Tuesday, some 200 people gathered in front of the Berlin Central Station in the German capital in order that they might condemn Mr. Trump's announcement.

They carried placards reading, "Freedom for Palestine," and "Defend the right to pray. Save al-Aqsa Mosque."

The demonstrators held the Tel Aviv regime responsible for these latest violent clashes between Palestinians and Israeli forces, which have left four Palestinians dead and over 1,700 others injured.

Israeli forces aim towards Palestinian protesters in clashes at the main entrance of the occupied West Bank town of Bethlehem on December 12, 2017.

Erdogan recognizes E. Jerusalem as Palestinian capital

rt.com

Turkish President Recep Tayyip Erdogan has called on Washington to turn back from its "unlawful and provocative decision" on Jerusalem, and urged world States to recognize East Jerusalem as the capital of Palestine.

President Erdogan also called for the speeding up of the process of incorporating Palestine into international accords. He was speaking to fellow Muslim leaders in Istanbul, at the emergency Islamic summit called in response to Donald Trump's decision to recognize Jerusalem as Israel's capital.

Erdogan reportedly also condemned the "violence shown by Israel," extending his condolences to the "martyrs" who have fallen protecting the State of Palestine.

Solidarity

Earlier on December 13, Turkish Foreign Minister Mevlut Cavusoglu voiced similar calls to "all other countries."

"Firstly, the Palestinian State must be recognized by all other countries. We must all strive together for this," Cavusoglu said as foreign ministers convened ahead of the full summit meeting in Istanbul.

"We must encourage other countries to recognize the Palestinian State on the basis of its 1967 borders with East Jerusalem as its capital," he noted.

Palestinian leader Mahmoud Abbas has described Washington's recognition of Jerusalem as the Israeli capital as Trump's "gift to the Zionist movement," noting that extremists could use the move to "turn a political struggle into a religious one."

Trump's controversial decision triggered protests across Muslim countries, amid warnings from Ankara that the U. S. move would plunge the world "into a fire with no end."

Unacceptable

Abbas said on December 13 that he would seek a United Nations Security Council resolution to nullify Washington's decision on Jerusalem, calling it the "greatest crime" and a striking violation of international law.

"Jerusalem is and always will be the capital of Palestine," he told the emergency meeting of Muslim leaders in Turkey, adding that the U. S. was giving away Jerusalem as if it were an American city.

"It crosses all the red lines," he said, as cited by Reuters.

Earlier the same week, Iranian Defense Minister General Amir Hatami also noted that Washington would have to bear responsibility for its decision. "[Trump's] move will hasten the destruction of the Zionist regime [Israel] and will double unity among Muslims," General Hatami told a meeting of senior military officials on December 11. Washington's "anti-security decision" is ratcheting up tensions in the region, he added.

Iran's Supreme Leader Ayatollah Ali Khamenei had also condemned the U. S. move, calling it a sign of "weakness and incompetence" on the part of Washington. Iranian President Hassan Rouhani said he considered it a "new conspiracy" against the Islamic world.

Bold new chutzpah

The U. S. decision marks the first time since the U. N.-brokered partition of Palestine in 1947 that a president of the U. S. – a member of the Middle East Quartet (a well-known foursome of world powers mediating in the peace process between Palestine and Israel) – has backtracked from the established policy that the issue of recognizing Jerusalem as Israel's capital should be kept off the table.

Israel uses ethnic cleansing to further Judaize Jerusalem

The Nakba continues

By Jonathan Cook

globalresearch.ca

Israel will soon bar all access to a Palestinian village whose farmers have continued a tradition stretching back thousands of years of tending stone terraces to grow crops in the fertile uplands outside Jerusalem.

These farmers are among the latest victims of Israeli efforts to put in place the final pieces of a Greater Jewish Jerusalem that will require "ethnically cleansing" tens of thousands of Palestinians from a city their families have lived and worked in for generations, human rights groups have warned.

The villagers of Walaja, many of them holding Israeli papers as "residents" of Jerusalem, were warned in November that they will be penned behind a military checkpoint and Israel's concrete and steel "separation barrier." The terraces they have farmed for generations and a historic spring where they water their livestock will be off limits, becoming instead attractions for Israelis in an expanded Jerusalem metropolitan park.

A brochure issued by the Israel Nature and Parks Authority describes the terraces as an "outstanding feature" that has "decorated the Judean Hills for longer than 5,000 years, since man started farming the land." In an effort to deny Walaja's current ties to the land, the brochure adds that "terrace agriculture was preserved in the Arab [Palestinian] villages until the [1948] War of Independence."

The pace of physical and demographic changes in and around Jerusalem has accelerated dramatically since Israel began building a steel and concrete barrier through the city's Palestinian neighborhoods more than a decade ago, according to the rights groups and Palestinian researchers.

Israel is preparing to cement these changes in law, they note. Two parliamentary bills with widespread backing among government ministers indicate the intended contours of Jerusalem's future.

One bill calls for the annexation to Jerusalem of some 150,000 Jews in illegal West Bank settlements surrounding the city. As well as bolstering the city's Jewish population, the move will give these additional settlers a vote in Jerusalem's municipal elections, pushing it politically even further to the right.

The West Bank village of Walaja with its agricultural terraces.

Another bill will deny more than 100,000 Palestinians – on the "wrong" side of the barrier – rights in the city. They will be assigned to a separate local council for Palestinians only, in what observers fear will be a prelude to stripping them of residency and barring them from Jerusalem.

The scheme, say planning experts, offers a double benefit to the far-right government of Binyamin Netanyahu. It decisively reverses the strong demographic growth of the city's Palestinians, helping to engineer a strong Jewish majority to "Judaize" Jerusalem. And it also allows Israel to covertly annex the large West Bank settlement blocs near Jerusalem.

Meanwhile, a web of harsh Israeli policies, including late-night arrests, land shortages, home demolitions and a denial of basic services, are intensifying the pressure on Palestinians living inside the wall to move out.

These measures are designed to pre-empt any future peace efforts, and effectively nullify Palestinian ambitions for a State with East Jerusalem as its capital, said Aviv Tatarsky, a field researcher with Ir Amim, an Israeli group advocating fair treatment for Palestinians in Jerusalem.

"What is going on is ethnic cleansing, without guns," Tatarsky said. "Israel hopes to get rid of a third of Jerusalem's Palestinian population through legislative moves alone."

Israel's refashioning of Jerusalem hits Walaja hard because it sits half in and half out of the muncipality's jurisdiction. The villagers have found themselves caught in the worst of both worlds.

Jerusalem authorities have issued dozens of home demolition orders, many of them over the past year, as it strictly enforces its planning regulations on the "Jerusalem side" of Walaja. There was a large standoff between residents and municipal demolition crews in August.

Closing remarks by the Virginia Governor

By Elliott Germain
Transfer of Power

The following paragraphs are a review of the chronological legal fictions that methodically usurped the "delegated powers" and "consolidated the sovereign States" and "transformed the older republican system" into one federal government, which has made itself the "final judge of the extent of the powers delegated to itself." With the States at present destroyed, Madison would surely claim that this situation now leaves the Posterity of the Original Citizens "duty bound, to interpose for arresting the progress of this evil." The litigious parade of Congressional treason against the Constitution begins:

The 13th Amendment: The power clause contained within the 13th Amendment allows Congress absolute power over anything dealing with freedmen (Negroes) because Congress is controlled by their own interpretations (and enforcement) of appropriate legislation, and not by Article III Judicial reviews. The Congressional passage of the bill for the 13th Amendment contained elements of fraud (West Virginia voting). Ratification of the 13th Amendment contained elements of fraud (Pierpont's bogus "New Virginia" ratified it; and West Virginia ratified it) and the Southern States ratified under duress, at a time when Southerners were under martial law and denied their right to vote without due process of law (no bill of attainder), and were denied their seats back in Congress until they had ratified the 13th Amendment. Even after having ratified such, under duress, those same States were denied their seats in Congress, making all legislation of the 39th Congress null and void.

Strike two

The Civil Rights Act of 1866: This legislation was deemed "appropriate" only by the assumed powers derived from the illegal 13th Amendment, passed by the illegal Congress, thus making this Act "unauthoritative, void and of no force." It created a separate legal venue, a Southern citizenship for non-White inhabitants; thus Congress attempted to institute a new political power base in a contra-position to the constitutional citizens of that region. Citizenship was a matter for the States. Congress "assumed undelegated powers," again making this Act "unauthoritative, void and of no force." Any subsequent elections or legislation using these "voters" is also void.

Strike three

The Freedman's Bureau Acts: A Legal Fiction placing military jurisdiction over civil law in cases involving former slaves (the entire South). Military jurisdiction cannot override civil law (and the President said that civil authority was in place), but did so through a legal fiction achieved by politically defining the actions of the Southern States as being violations of the (unconstitutional) 13th Amendment, leaving five million White Southerners without the benefit of Article III judicial hearings. This Act was also under the umbrella of their "appropriate legislation" of the illegal 13th Amendment.

More

The Reconstruction Acts: These Acts divided the Southern States into five martial law districts, eliminating the boundaries of ten Southern States. They suspended all constitutional rights without Due Process of Law. They gave suffrage, a State's Right, to the "Congress-created federal citizens" while denying suffrage to most of the constitutional citizens. These Acts voided State Constitutions and "authorized" Union Generals, carpetbaggers, scalawags and "federal" citizens to re-write State Constitutions. The Acts also mandated that the Southern States could not return into the Union unless they ratified the 14th Amendment, and then only when it passed nationally. The Reconstruction Acts were passed under martial law, meaning that any legislation passed under martial law expired when martial law was lifted (1877) as stated in *Exparte Milligan*.

The 14th Amendment: This legislation attempted to give national and permanent credence to the citizenship of non-Whites, to supersede the temporary Civil Rights Act that was in effect only in the South. The Amendment was illegal because the Federal Government assumed a power not stipulated in the Constitution and as such reverted to the 10th Amendment: "Powers not delegated to the United States by the Constitution… are reserved to the States…" The 14th Amendment was never lawfully ratified but was "enacted" by a Congress that had over-stepped its constitutional restraints. Any pretense of ratification is still based on the coercion of the Southern States, and voting by non-constitutional citizens. So the 14th Amendment is no constitutional amendment at all, but only more illegally passed "appropriate legislation" whose authority is derived from the illegality of the 13th Amendment and subsequent legislation.

The 15th Amendment: This legal fiction attempted to give suffrage to non-Whites in Northern States as well as constitutional credence and permanence to governmental alterations already imposed on the South under the Reconstruction Acts. The 15th Amendment, like the 14th Amendment, is an assumption of power through the martial law of the Reconstruction Acts, which is not constitutional legislation.

Naked federal Congress

The combination of all of these legal fictions erroneously being accepted as law leaves us with one clearly overwhelming conclusion: All legislation after the 37th Congress is null and void, as well as all war legislation.

The Posterity of the Founding Fathers who are alive today are left in a difficult situation. The *Transfer of Power* was designed by Congress to be irreversible when altering the electorate, making any future "lawful" return to the Constitution by a constitutional "electorate" impossible without disenfranchising federal citizens, an action that surely would be rallied by the "usurper" toward his "in the street" advantage. Our forefathers have placed upon our hearts the absolute necessity of eternal vigilance to preserve (or restore) our freedom, even at the terrible expense of being called names!

Circumstances have left us very little room to maneuver; we are left with only one choice if we want to save our freedom. We must step forward as the constitutional posterity without violating any liberties of the Original Constitutions, draft a plan that will be based upon the true "Law of the Land" and yet practical and generous to all inhabitants of today's America, divesting no person of anything he owns, yet with the commitment to draft a settlement that benefits all but the usurper.

If we do reverse our constitutional standing to that of 1861, would that again make slavery legal? No one owns today's Negroes. There are no slaves now and neither is there the question of "restitution" for loss of property. In 1778, Virginia outlawed the international trafficking of slaves. Today, America can accept the international law prohibiting trafficking of slaves and thus, America will have no slaves. Slavery would not and could not exist, yet that change would not violate the Original Constitutions.

Order extra copies of
The First Freedom
Help your friends shed the scales from their eyes!
See coupon on page 24

Revisiting the 1860s/70s

The Federal Government, to hide its legal fiction, refused to declare war on the South or negotiate a peace treaty, or accept a constitutional challenge in a court of law. The failure of the Federal Government to "openly" defeat us in a genuine war requires New America to explain its new powers by changes in law, which they have not done, will not and cannot do. Thus We the Posterity are left to decide our own fate based upon our commitment to the true, unabridged Law of the Land and our love for liberty and duty to posterity.

We the People must continue toward our own destiny, apart from the current agenda to amalgamate all Nations into one. Allow other Nations the continuance of their cultures and peculiar laws that they deem appropriate, and thus allow We the People the destiny of our own culture. As an identified "posterity" of the Founding Fathers, we are bound to claim the liberty and birthrights that preceded our coming to America. We should never forget our Original America or our Original States, and neither should we forget the sacrifices of our dear Confederacy.

Time and events require us to make a bold commitment to restore liberty in our lifetimes, or surrender our perpetual rights and forever accept the servitude to those ever-changing legal fictions. We must hold to the organic principles of our Original Constitutions but sadly may have to abandon the geographic boundaries and specific structure of those governments, if they will not return. There will be no convincing today's dictatorship by a deceived majority to allow all of America to be restored; they prefer avarice and greed over liberty and the Rule of Law. Perhaps our only salvation is to plant ourselves and the liberty of our Constitutions into an autonomous rural setting apart from the jurisdiction of those existing legal fictions.

Our fathers gave us this land in perpetual covenant. We have every right to restore our liberty here in America. But, to lay claim to all of America would alter the lives of all Americans, and, because most Americans know nothing of these truths, their ignorance would be politically manipulated against us. Also, because the foundation of "New America" is based upon racial legislation, the corporate media would claim that efforts to restore the Law of the Land would be a resurgence of bigotry, racism, and even slavery causing all federal citizens to rally round the Pretender to the Throne. Therefore, we must humble ourselves and accept only a small piece of America wherein we shall proclaim our Cultural Autonomy. And, if our restoration is refused, even in its humbled and diminished jurisdiction, then true America will either Stand or Die.

We have every right to re-gather somewhere within the boundaries of this nation which currently calls itself the United States. There is no other place on Earth where we could go to have a claim as valid as here. Many Confederates left the South after the War of 1861. They went to South America and elsewhere, but where are they today?

What promises do they have for their posterity? We cannot afford to run away in attempts to create a "play-America" conclave in some Spanish-speaking province nor attempt to establish segregated constitutional neighborhoods under the usurper's jurisdiction.

Tell those neo-cons the game is up
Get involved with the non-voting
American Defense Party

Somewhere in North America, between the Atlantic and Pacific, with our liberty intact, we can set out once again to become a Nation of brothers, but this time we will not allow the corporate money-loving parasites to follow. And, considering that race is the power basis of the current evil Federal Government, it would be a clear and present danger to invite any of their 14th Amendment citizens into our land, lest they will bring with them all of their "appropriate legislation" and the Federal Government itself. We should support efforts for those federal citizens to truly free themselves and also establish their own autonomous land unto themselves here in America, where they can abandon their much abused "federal culture" and establish a new culture based upon their own realities and their own choices.

Their problem

And, to that troubled nation that we leave behind, that nation which hates us so, we wish a peaceful farewell. When at last we are absent from among them, those remaining Americans will quickly discover that it wasn't the liberty loving White man causing the racial problems; it was a centralizing system of legal fiction and corporate greed attempting to fulfill an ancient dream of world domination. After the "Founding Remnant" finally leaves the land of federal occupation, will we still be blamed for all of America's social ills? Probably yes, but that's their problem.

Down through the ages, this people called "European" has had to flee the hand of tyranny over and over again, but now there is no ocean to cross, no wilderness to enter. We must make it here or die. We are faced with the dilemma that, if we don't "come out of Babylon" one more time, we will abandon the living remnant of our ancient culture and abandon our posterity, liberty and Rule of Law that we brought into the world.

Consider the liberty that is being denied you here and now in today's so-called United States. Who has convinced you that you cannot have the liberty guaranteed by the Constitution? Think about it; have we accepted defeat out of ignorance? If so, then exactly who has tutored the ignorance and convinced America to accept defeat? The voices have been so many and have been so subtle for so long a time, who does know? Was it our education; was it the media's entertainment and news; or was it both? We are the cultural link between our grandfathers and our grandchildren; and today we are a very weak link. We are weak but have not yet failed. America's national tyranny will soon pass its crown to a global tyranny, thus our restoration and preservation fall upon this generation. May God forgive us if we fail.

Proclamation of the Governor of Virginia

John Letcher; June 1862
[abridged]

The General Assembly of Virginia, impelled by the sacred obligation to protect the citizens of this State from the usurpations and tyranny of the Government of the United States, having passed "An act to authorize a force of 10,000 men to be raised for the defense of the Commonwealth" it becomes my duty to execute that act…

The people of Virginia, by overwhelming majorities of their convention and Legislature, have solemnly announced to the world the purpose of this Commonwealth under no conceivable circumstances again to acknowledge allegiance to or unite the destinies of our people with those of the United States…

Will you not rally to… give… the force necessary to make the law effectual? Will not all Virginians aid in this noble purpose? If anything other than the love of country

and obedience to the call of your mother Virginia be wanting, it will be found in the execrable acts of the Lincoln government.

A recital of a few of these acts, which are undeniable, will suffice for the justification in the eyes of the world. The course they pursued previous to the war was more than sufficient to justify our separation from them, but their disgraceful violations of the Constitution and of plighted faith since the war, their utter perversions of truth, their reckless disregard of justice and of the rights of property, and their departure in numerous instances from the usages of civilized warfare, the invasion of our homes, and the murder of our peaceful citizens renders a connection with them in [the] future odious to our sense of honor and abhorrent to our feelings. It has produced an estrangement as enduring as if there was an impassable gulf between us.

The Constitution, as they interpret it; the contempt of its provisions… the laws made… in direct conflict with its plainest provisions… are equally approved by them; the men who have been the instruments to execute their power and vengeance, and the hirelings who have pillaged our land, desecrated our churches, polluted our fair fields, sacked our towns, and insulted the innocent and helpless, render them alike detestable to us and disgraceful to humanity. They were bound by the Constitution to guarantee to us our rights and protect us against invasion. They have invaded us themselves with the avowed object to subjugate and overwhelm us, to confiscate our property, and banish us from our domain…

They have refused to permit us to obtain with our own means even the medicines necessary for our sick and wounded – articles never hitherto considered contraband by any civilized Nation. They were prohibited from forming or erecting a new State within the jurisdiction of any other State. They have permitted an illegal Legislature, not acknowledged by the Constitution or laws of this State or by a majority of our people, to profess to establish a new State within the jurisdiction of Virginia, acknowledging the acts of the Governor of that State, receiving its Representatives and Senators into the Congress of the United States without the color of law, justice or right…

They were prohibited from making any law respecting an establishment of religion, or prohibiting the free exercise thereof. They have sent their myrmidons into churches and dragged our ministers from the sacred desk for a mere omission to put up a petition to the Almighty for their execrated President. They have shut up our places of worship for the same cause, and prohibited our people from assembling together for the exercise of their religious rights. They were denied authority to abridge the freedom of speech or of the press. They have recklessly imprisoned private citizens, holding no office or position, civil or military, for expressing a mere difference of opinion with themselves, and for fearlessly uttering their sentiments; and even incarcerated our honorable women for similar causes, permitting their armed jailers to watch and insult them in the privacy of their cells.

They have placed the press of the country wherever their power extends under censorship, and in numerous cases prohibited the circulation of papers, broken up their forms and scattered their types to the wind. They were restrained from infringing the right of the people to keep and bear arms. They have disarmed large portions of people within one of the States still in their Union, and hunted and baited those in others who have presumed to keep their own arms against their mandate. They were expressly prohibited from quartering soldiers in any house without the consent of the owner, and not even in time of war but in a manner to be prescribed by law. They have not only thus quartered them, but they have instigated their soldiers, when so quartered, to plunder them of every valuable, and wantonly to destroy what their cupidity could not carry away. They have not only shot down helpless owners, who ought to have been reverenced for their age and sex, but have consumed the owners and their dwellings in one undistinguished conflagration.

With this catalogue of violations of solemn constitutional obligations, well may we say they keep no faith and pervert truth, justice and right. When in the history of civilized Nations has it been known that non-combatants, plain citizens engaged only in farming pursuits, were imprisoned for having shown allegiance to their own State laws? When has it been known that wives and pure and spotless maidens have been violated by soldiers without an effort on the part of their officers to pursue the perpetrators with the vengeance of the law? What civilized Nation would not blush to conceal its own flag… and hoist… the flag of its enemy, in order to decoy that enemy into murderous fire, and then glory in the meanness of the deception and the cowardice of the act? What ancient or modern Nation ever used a flag of truce to decoy an enemy in battle other than the United States of America? Let history record the disgrace and brand the infamy upon their brow for all time to come.

What ancient or modern Nation would openly fire upon a public hospital, in which the sick, the wounded and the dying are being cared for by the generous and the kind-hearted, the surgeon, and the Sister of Charity?

We brand it as a crime upon the United States, and call upon the historian to record it against them. They were required to guarantee to every State a republican form of government. Wherever their armies have obtained a foothold they have established a military government, and appointed military satraps and provost-marshals to execute laws never sanctioned by the people or the government which they created, and have executed arbitrary power, enforcing it by bayonets and at the mouth of the cannon; these military rulers issuing proclamations… compelling obedience by… submission or starvation; and by their mere military order causing some of our most patriotic citizens to be ignominiously hung upon a charge of treason, without trial and without law!

Will the people of Virginia tamely submit to such tyranny? If such acts are perpetrated while they have but partial control, what may we not expect when the demons have full sway and authority? Citizens of Virginia, the State appeals to you to… redeem our fair State from the hand of the oppressor. Make up the force now called for, and be prompt in your action.

Given under my hand and under the seal of the Commonwealth, at Richmond, this 27th day of June, 1862, and the eighty-sixth year of the Commonwealth.

John Letcher,
Governor of Virginia

The above is from *Transfer of Power*, 270 page book by Elliott Germain, yours PPD for $10 check or cash. **Liberty Nation, P. O. Box 464, Hanover, VA 23069**

Distributors: Please place your orders for this issue early. Let's saturate the neighborhoods and public events in your town where those people who can handle the truth gather.

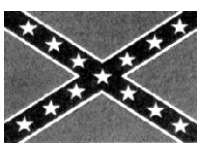

YES! We've still got them. 3x5 polyester with 2 metal grommets, $12 each PPD in C. S. A. and U. S., or free by request with any first-time 12-issue $25 subscription.

Stauffenberg

By Christine Miller
millercbm@gmail.com

The fish first starts to stink at its head.

That is not only true of a dead fish, but also of the heads of the secular and spiritual elite of Western democracies. Look at the heads of government and the parliaments of France, Germany, Norway, Sweden, England, the Congress of the United States, etc.; they all reek to high heaven. They have all sold out their own people for money and power, money mostly supplied by international Jewry, and are kept in power by the Jewish dominated media.

I still remember when George Soros speculated against the English pound. He made millions. There was no outcry. How could there be? The mostly Jewish owned media would have had to put up a hue and cry against this plundering. I have heard nothing. One crow does not peck out the eye of another crow. Money and media are the most powerful weapons and the Jews know how to use them. But the Jewish monopoly of the media has been broken by the internet.

There were many reformers before Luther, challenging the absolute power of Rome. They wound up tied to the stakes. The new invention of the printing press, which Luther called a late gift of God to mankind, not only saved his life but spread his message far and wide.

It was the net which helped Bannon to win the election for Trump (unfortunately the latter makes very little use of that victory). It is the overturning of the screw (opening the borders to the migrants), but also the net which put the AfD into the Bundestag as effective opposition. I no longer have to rely on the printed word to find out what is going on in the German parliament. I can listen directly to the speeches and debates with no intermediary commentator. Gauland and Meuthen are now the heads of AfD. As much as I like the attempt by the AfD to keep Germany German, I was not pleased with a talk by Gauland. He tried to instill in the Germans a new pride in their cultural achievement by referring to the German philosophers, composers and scientists, but at the same time condemned those 12 years of rule by Hitler and his National Socialists.

Germany vilified

Hitler took a Nation, down and out, and brought it back politically, economically and morally. Let me compare history to a high rise building. Each epoch is a floor. If the Nazi period, looking at it as a floor, is so decrepit and flawed – then the whole building is flawed. This is how the Jews look at German history. Everything about German history and the Germans is evil. The Third Reich was simply an outgrowth of the evil German Nation and its people. Therefore "Germany Must Perish."

Gauland extolls Stauffenberg and his group of fellow conspirators as rescuing the honor of Germany. Stauffenberg was not only a traitor but also a coward, a bungler and – like so many Germans at present – unbelievably naïve. On July 20, 1944, Stauffenberg exploded a bomb supplied by the British at the Wolfschanze in East Prussia. Four people were killed, stenographer Dr. Berger, Generals Korten and Schmundt, and Major Brandt who was a member of Stauffenberg's group. Hitler was only slightly injured. Why was he a coward? He had himself called out and willingly sacrificed even his own member of the "resistance." He had a pistol and could have shot Hitler point blank. But that would have meant sacrificing his own hide. Why was he naïve? He thought when Hitler was gone the Allies would leave Germany intact. It was not Hitler whom the Allies wanted eliminated, but Germany and as many Germans as possible.

Hitler's conference room after the failed coup at Wolf's Lair

As Churchill was leaving London to meet Roosevelt for a conference in Quebec late in the summer of 1943, a reporter asked if they were planning to offer peace terms to Germany. Churchill replied: "Heavens no. They would accept immediately." If Hitler had been killed, nothing as far as Germany is concerned would have changed. The Allies would've gone on killing, no excuse necessary. After Germany was defeated and occupied, Eisenhower starved German prisoners of war in the Rhine meadow camps. More Germans died *after* the war on account of expulsion, starvation and cold, than *during* those relentless bombing raids ending the war.

Same pattern, similar lies

I still see Saddam Hussein under the gallows, pale but poised. He had no weapons of mass destruction. Iraqi soldiers throwing babies out of incubators was a lie. I still see the bloody, abused body of Gadhafi. I do not even remember an excuse given for the destruction of Libya and the murder of Gadhafi. But I do remember a smirking Hillary Clinton saying to an applauding circle of supporters: "We came, we saw, Gadhafi is dead." Why did the Western media clamor: "Assad has to go?" Why? For the sake of Israel? Putin rescued him. He will have the undying gratitude of the Moslem World and the Syrians. And we, the Americans, will have their hate. As far as Gauland is concerned: Whither the AfD? And whither Germany?

Star Wars film rejected

By Lee
infostormer.com

A new Star Wars film was just released in time for the Christmas season. What's interesting about this new movie is that a large segment of the audience is rejecting it. Note the disparity between the critics and the audience via Rotten Tomatoes.

While I have not seen this movie nor plan on seeing it, the latest trilogy is sending an obvious message. The bad guys are a group of evil White males whereas the good guys are a group of empowered women and non-Whites. They even have that idiotic Negro Stormtrooper.

Some Star Wars fans have noted that the new movie is an insult to the intelligence of fans of the original movies.

Of course, we shouldn't be too surprised at any of this. The movie is being put out by Disney which is run by Jews. Why wouldn't they push social justice warrior and multicultural garbage in Star Wars?

Jews destroy everything, so is it any surprise that they would destroy the Star Wars franchise?

Walt Disney

Let's hope they continue to ruin all of these pop culture dynasties. Every time this happens, it is a new win for us in the culture war.

Jews and Their Lies
By Martin Luther, founder of the Lutheran Church. Condemns Jews for undermining the Christian faith. Says their "Talmud" (bible) preaches hatred for Christ. 49 pages, $8 PPD. Truth at Last Books, P. O. Box 1211, Marietta, GA 30061

The Turner Diaries

By Andrew Macdonald
a.k.a. Dr. William Pierce
SolarGeneral.com

Chapter IV

September 30, 1991. There's been so much work in the last week that I've had no time to write. Our plan for setting up the network was simple and straightforward, but actually doing it has required a terrific effort, at least on my part. The difficulties I've had to overcome have emphasized for me once again the fact that even the best-laid plans can be dangerously misleading unless they have built into them a large amount of flexibility to allow for unforeseen problems.

Basically, the network linking all the Organization's units together depends on two modes of communication: human couriers and highly specialized radio transmissions. I'm responsible not only for our own unit's radio receiving equipment but also for the overall maintenance and supervision of the receivers of the eleven other units in the Washington area and the transmitters of Washington Field Command and Unit 9. What really messed up my week was the last-minute decision at WFC to equip Unit 2 with a transmitter too. I had to do the equipping.

The way the network is set up, all communications requiring consultation or lengthy briefing or situation reports are done orally, face-to-face. Now that the telephone company maintains a computerized record of all local calls as well as long-distance calls, and with the political police monitoring so many conversations, telephones are ruled out for our use except in unusual emergencies.

On the other hand, messages of a standard nature, which can be easily and briefly coded, are usually transmitted by radio. The Organization put a great deal of thought into developing a "dictionary" of nearly 800 different, standardized messages, each of which can be specified by a three-digit number.

Thus, at a particular time, the number "2006" might specify the message: "The operation scheduled by Unit 6 is to be postponed until further notice." One person in each unit has memorized the entire message dictionary and is responsible for knowing what the current number coding of the dictionary is at all times. In our unit that person is George.

Actually, it's not as hard as it sounds. The message dictionary is arranged in a very orderly way, and once one has memorized its basic structure it's not too difficult to memorize the whole thing. The number-coding of the messages is randomly shifted every few days, but that doesn't mean that George has to learn the dictionary all over again; he just needs to know the new numerical designation of a single message, and he can then work out the designations for all the others in his head.

Using this coding system allows us to maintain radio contact with good security, using extremely simple and portable equipment.

Because our radio transmissions never exceed a second in duration and occur very infrequently, the political police are not likely to get a directional fix on any transmitter or to be able to decode any intercepted message.

Wanted
Thinkers
Survivors

The First Freedom is spreading "hate!" whine those who misapprehend us survivors. It's really out of pity that we try so hard to de-program the brainwashed. Order a boxful of extra copies for $35 or $39 on page 24 and help distribute the truth.

Our receivers are even simpler than our transmitters and are a sort of cross between a transistorized pocket broadcast receiver and a pocket calculator. They remain "on" all the time, and if a numerical pulse with the right tone-coding is broadcast by any of our transmitters in the area they will pick it up and display and hold a numerical readout, whether they are being monitored at the moment or not.

My major contribution to the Organization so far has been the development of this communications equipment – and, in fact, the actual manufacture of a good bit of it.

The first series of messages broadcast by Washington Field Command to all units in this area was on Sunday. It gave instructions for each unit to send its contact man to a numerically specified location to receive a briefing and deliver a unit situation report.

When George returned from Sunday's briefing he relayed the news to the rest of us. The gist of it was that, although there has been no trouble in the Washington area yet, WFC is worried by the reports which it has received from our informants with the political police.

The System is going all-out to get us. Hundreds of persons who are suspected to have sympathies for the Organization or some remote affiliation with us have been arrested and interrogated. Among these are several of our "legals," but apparently the authorities haven't been able to pin anything definite on any of them yet and the interrogations haven't produced any real clues. Still, the System's reaction to last week's events in Chicago has been more widespread and more energetic than expected.

One thing on which they are working is a computerized, universal, internal passport system. Every person 12 years or more of age will he issued a passport and will be required, under threat of severe penalties, to carry it at all times. Not only can a person be stopped on the street by any police agent and asked to show his passport, but they have worked out a plan to make the passports necessary for many everyday operations, such as purchasing an airline, bus, or train ticket, registering in a motel or hotel, and receiving any medical service in a hospital or clinic.

All ticket counters, motels, physician's offices and the like will be equipped with computer terminals linked by telephone lines to a huge, national data bank and computer center. A customer's magnetically coded passport number will routinely be fed into the computer whenever he buys a ticket, pays a bill, or registers for a service. If there is any irregularity, a warning light will go on in the nearest police precinct station, showing the location of the offending computer terminal – and the unfortunate customer.

They've been developing this internal passport system for several years now and have everything worked out in detail. The only reason it hasn't been put into operation has been squawks from civil-liberties groups, who see it as another big step toward a Police State – which, of course, it is. But now the System is sure it can override the resistance of the libertarians by using us as an excuse.

Anything is permitted in the fight against "racism"!

It will take at least three months to install the necessary equipment and get the system operational, but they are going ahead with it as fast as they can, figuring to announce it as a *fait accompli* with full backing from the news media. Later, the system will gradually be expanded, with computer terminals eventually required in every retail establishment. No person will be able to eat a meal in a restaurant, pick up his laundry or buy groceries without having his passport number magnetically read by a computer terminal beside the cash register.

When things get to that point the System will really have a pretty tight grip on the citizenry. With the power of modern computers at their disposal, the political police will be able to pinpoint any person at any time and know just where he's been and what he's done.

We'll have to do some hard thinking to get around this passport system.

From what our informants have told us so far, it won't be a simple matter of just forging passports and making up phony numbers. If the central computer spots a phony number, a signal will automatically be sent to the nearest police station. The same thing will happen if John Jones, who lives in Spokane and is using his passport to buy groceries there, suddenly seems to be buying groceries in Dallas too. Or even if, when the computer has Bill Smith safely located in a bowling alley on Main Street, he simultaneously shows up at a dry-cleaning establishment on the other side of town.

All this is an awesome prospect for us – something which has been technically feasible for quite a while but which, until recently, we never would have dreamed the System would actually attempt.

One piece of news George brought back from his briefing was a summons for me to make an immediate visit to Unit 2 to solve a technical problem they had. Ordinarily, neither George nor I would have known Unit 2's base location, and if it became necessary to meet someone from that unit the meeting would have taken place elsewhere. This problem required my going to their hideout, however, and George repeated to me the directions he had been given.

They are up in Maryland, more than 30 miles from us, and, since I had to take all

my tools with me anyway, I took the car.

They have a nice place, a large farmhouse and several outbuildings on about 40 acres of meadow and woodland. There are eight members in their unit, somewhat more than in most, but apparently not one of them knows a volt from an ampere or which end of a screwdriver is which. That is unusual, because some care was supposed to have been taken when forming our units to distribute valuable skills sensibly.

Unit 2 is reasonably close to two other units, but all three are inconveniently far from the other nine Washington-area units – and especially from Unit 9, which was the only unit with a transmitter for contacting WFC. Because of this, WFC had decided to give Unit 2 a transmitter, but they hadn't been able to make it work.

The reason for their difficulty became obvious as soon as they ushered me into their kitchen, where their transmitter, an automobile storage battery, and some odds and ends of wire were spread out on a table. Despite the explicit instructions which I had prepared to go with each transmitter, and despite the plainly visible markings beside the terminals on the transmitter case, they had managed to connect the battery to the transmitter with the wrong polarity.

I sighed and got a couple of their fellows to help me bring in my equipment from the car. First I checked their battery and found it to be almost completely discharged. I told them to put the battery on the charger while I checked out the transmitter. Charger? What charger, they wanted to know? They didn't have one!

Because of the uncertainty of the availability of electrical power from the lines these days, all our communications equipment is operated from storage batteries which are trickle-charged from the lines. This way we are not subject to the power blackouts and brownouts which have become a weekly, if not daily, phenomenon in recent years.

Just as with most other public facilities in this country, the higher the price of electricity has zoomed, the less dependable it has become. In August of this year, for example, residential electrical service in the Washington area was out completely for an average total of four days, and the voltage was reduced by more than 15 per cent for an average total of 14 days.

The government keeps holding hearings and conducting investigations and issuing reports about the problem, but it just keeps getting worse. None of the politicians are willing to face the real issues involved here, one of which is the disastrous effect Washington's Israel-dominated foreign policy during the last two decades has had on America's supply of foreign oil.

I showed them how to hook up the battery to their truck for an emergency charge and then began looking into their transmitter to see what damage had been done. A charger for their battery would have to be found later.

The most critical part of the transmitter, the coding unit which generates the digital signal from a pocket-calculator keyboard, seemed to be OK. It was protected by a diode from damage due to a polarity error. In the transmitter itself, however, three transistors had been blown.

I was pretty sure WFC had at least one more spare transmitter in stock, but in order to find out I would have to get a message to them. That meant sending a courier over to Unit 9 to transmit a query and then arranging to have someone from WFC deliver the transmitter to us. I hesitated to bother WFC, in view of our policy of restricting radio transmissions from field units to messages of some urgency.

Since Unit 2 needed a battery charger anyway, I decided to obtain the replacement transistors from a commercial supply house at the same time I picked up a charger, and install them myself. Locating the parts I needed turned out to be easier said than done, however, and it was after six in the evening when I finally got back to the farmhouse.

The fuel gauge in the car was reading "empty" when I pulled into their driveway. Being afraid to risk using my gasoline ration card at a filling station and not knowing where to find black-market gasoline around there, I had to ask the people in Unit 2 to give me a few gallons of fuel to return home. Well, sir, not only did they have a grand total of about one gallon in their truck, but they didn't know where any black-market gas was to be had either.

I wondered how such an inept and unresourceful group of people were going to survive as an underground unit. It seems that they were all people that the Organization decided would not be suited for guerrilla activities and had lumped together in one unit. Four of them are writers from the Organization's publications department, and they are carrying on their work at the farm, turning out copy for propaganda pamphlets and leaflets. The other four are acting only in a supporting role, keeping the place supplied with food and other needs.

Since nobody in Unit 2 really needs automotive transportation, they hadn't worried much about fuel. Finally, one of them volunteered to go out later that night and siphon some gasoline from a vehicle at a neighboring farm. It was about that time that we had another power failure in the area, so I couldn't use my soldering iron. I called it quits for the day.

It took me all of the next day and well into last night to finally get their transmitter working properly, because of several difficulties I hadn't anticipated. When the job was finally done, around midnight, I suggested that the transmitter be installed in a better location than the kitchen, preferably in the attic, or at least on the second floor of the house.

We found a suitable location and carried everything upstairs. In the process I managed to drop the storage battery on my

left foot. At first I was sure I had broken my foot. I couldn't walk at all on it.

The result was that I spent another night in the farmhouse. Despite their shortcomings, everyone in Unit 2 was really very kind to me, and they were properly appreciative of my efforts on their behalf.

As had been promised, stolen fuel was provided for my return trip. Furthermore, they insisted on loading up the car with a great quantity of canned food for me to take back, of which they seemed to have an unlimited supply. I asked where they got it all, but the only reply I received was a smile and an assurance that they could get plenty more when they needed it. Perhaps they are more resourceful than I thought at first.

It was 10 o'clock this morning when I got back to our building. George and Henry were both out, but Katherine greeted me as she opened the garage door for me to drive in. She asked if I had eaten breakfast yet.

I told her I had eaten with Unit 2 and wasn't hungry, but that I was concerned about the condition of my foot, which was throbbing painfully and had swelled to nearly twice its normal size. She assisted me as I hobbled up the stairs to the living quarters, and then she brought me a large basin of cold water to soak my foot in.

The cold water relieved the throbbing almost immediately, and I leaned back gratefully on the pillows which Katherine propped behind me on the couch. I explained how I had hurt my foot, and we exchanged other news on the events of the last two days.

The three of them had spent all of yesterday putting up shelves, making minor repairs and finishing the cleaning and painting which has kept us all busy for more than a week. With the odds and ends of furniture we picked up earlier for the place, it is really beginning to look livable. Quite an improvement from the bare, cold, and dirty machine shop it was when we moved in.

Last night, Katherine informed me, George was summoned by radio to another meeting with a man from WFC. Then, early this morning, he and Henry left together, telling her only that they would be gone all day.

I must have dozed off for a few minutes, and when I awakened I was alone and my footbath was no longer cold. My foot felt much better, though, and the swelling had subsided noticeably. I decided to take a shower.

The shower is a makeshift, cold-water-only arrangement which Henry and I installed in a large closet last week. We did the plumbing and put in a light, and Katherine covered the walls and floor with a self-adhesive vinyl for waterproofing. The closet opens off the room which George, Henry and I use for sleeping. Of the other two rooms over the shop, Katherine uses the smaller one for a bedroom, and the other is a common room which also serves as a kitchen and eating area.

I undressed, got a towel, and opened the door to the shower. And there was Katherine, wet, naked and lovely, standing under the bare light bulb and drying herself. She looked at me without surprise and said nothing.

I stood there for a moment and then, instead of apologizing and closing the door again, I impulsively held out my arms to Katherine.

Hesitantly, she stepped toward me. Nature took her course.

We lay in bed for a long while afterward and talked. It was the first time I have really talked to Katherine alone. She is an affectionate, sensitive, and very feminine girl beneath the cool, professional exterior she has always maintained in her work for the Organization.

Four years ago, before the Gun Raids, she was a Congressman's secretary. She lived in a Washington apartment with another girl who also worked on Capitol Hill. One evening when Katherine came home from work she found her apartment mate's body lying in a pool of blood on the floor. She had been raped and killed by a Negro intruder.

That's why Katherine bought a pistol and kept it even after the Cohen Act made gun ownership illegal. Then, along with nearly a million others, she was swept up in the Gun Raids of 1989. Although she had never had any previous contact with the Organization, she met George in the detention center they were both held in after being arrested.

Katherine had been apolitical. If anyone had asked her, during the time she was working for the government or, before that, when she was a college student, she would have probably said she was a "liberal." But she was liberal only in the mindless, automatic way that most people are. Without really thinking about it or trying to analyze it, she superficially accepted the unnatural ideology peddled by the mass media and the government. She had none of the bigotry, none of the guilt and self-hatred that it takes to make a really committed, full-time liberal.

After the police released them, George gave her some books on race and history and some Organization publications to read. For the first time in her life she began thinking seriously about the important racial, social and political issues at the root of the day's problems.

She learned the truth about the System's "equality" hoax. She gained an understanding of the unique historical role of the Jews as the ferment of decomposition of races and civilizations. Most important, she began acquiring a sense of racial identity, overcoming a lifetime of brainwashing aimed at reducing her to an isolated human atom in a cosmopolitan chaos.

She had lost her Congressional job as a consequence of her arrest, and, about two months later she went to work for the Organization as a typist in our publications department. She is smart and a hard worker, and she was soon advanced to proofreader and then to copy editor. She wrote a few articles of her own for Organization publications, mostly exploring women's roles in the movement and in the larger society, and just last month she was named editor of a new Organization quarterly directed specifically toward women.

Her editorial career has now been shelved, of course, at least temporarily, and her most useful contribution to our present effort is her remarkable skill at makeup and disguise, something she developed in amateur-theater work as a student.

Although her initial contact was with George, Katherine has never been emotionally or romantically involved with him. When they first met, George was still married. Later, after George's wife, who never approved of his work for the Organization, had left him and Katherine had joined the Organization, they were both too busy in different departments for much contact. George, in fact, whose work as a fund raiser and roving organizer kept him on the road, wasn't really around Washington much.

It is only a coincidence that George and Katherine were assigned to this unit together, but George pretty obviously feels a proprietary interest in her. Although Katherine never did or said anything to support my assumption, until this morning I had taken it for granted from George's behavior toward her that there was at least a tentative relationship between them.

Since George is nominally our unit leader, I have heretofore kept my natural attraction toward Katherine under control. Now I'm afraid that the situation has become a bit awkward. If George is unable to adjust graciously to it, things will be strained and may only be resolved by some personnel transfers between our unit and others in the area.

For the time being, however, there are other problems to worry about – big ones! When George and Henry finally got back this evening, we found out what they'd been doing all day: casing the FBI's national headquarters downtown. Our unit has been assigned the task of blowing it up!

The initial order came all the way down from Revolutionary Command, and a man was sent from the Eastern Command Center to the WFC briefing George attended Sunday to look over the local unit leaders and pick one for this assignment.

Apparently Revolutionary Command has decided to take the offensive against the political police before they arrest too many more of our "legals" or finish setting up their computerized passport system.

George was given the word after he was summoned by WFC for a second briefing yesterday. A man from Unit 8 was also at yesterday's briefing. Unit 8 will be assisting us.

The plan, roughly, is this: Unit 8 will secure a large quantity of explosives – between five and ten tons. Our unit will hijack a truck making a legitimate delivery to the FBI headquarters, rendezvous at a location where Unit 8 will be waiting with the explosives, and switch loads. We will then drive into the FBI building's freight-receiving area, set the fuse and leave the truck.

While Unit 8 is solving the problem of the explosives, we have to work out all the other details of the assignment, including a determination of the FBI's freight-delivery schedules and procedures. We have been given a ten-day deadline.

My job will be the design and construction of the mechanism of the bomb itself.

Subscribers to this newspaper are eligible as non-paying members of the non-voting political movement
American Defense Party
Your annual dues are what you pay for The First Freedom, so sound off in its pages why we're NOT VOTING

Austria: invaders must hand over cash and cell phones

newobserveronline.com

All Third Worlders seeking "refugee" status in Austria will from now on have to hand over the cash they have – and their cell phones – to the government before they will even be allowed to lodge an asylum application.

The rule is the first move to crack down on illegal immigration to be announced by the new coalition government, which took office last month.

Under the plan, the Austrian government will also ensure that people whose asylum claims are rejected are quickly deported, and not left in limbo, parasiting off the State and abusing welfare.

The cash seized by authorities will apparently be used to cover basic care costs, while mobile phone data will be trawled through to clarify identities, the coalition said.

In addition, rejected asylum seekers will be subjected to an "accelerated withdrawal" of their protected status – this in order to strip them of any possibility of claiming welfare and to expedite their return home.

Bare necessities

Furthermore, invaders applying for "asylum" will only receive "benefits in kind," that is, accommodation and food, while their applications are considered, and won't be given any cash at all.

The medical duty of confidentiality – currently applied across the board – will be repealed if illnesses carried by the invaders are "relevant for basic health care."

Return to sanity

This is a reference to the fact that there have been many outbreaks of serious communicable diseases brought into Austria by the mass Third World invasion – and which have been covered up by the previous government on the grounds of "medical confidentiality."

Finally, the list of those countries designated as "safe" will be considerably expanded. This means that invaders from North Africa and sub-Saharan African States will no longer even be considered as "asylum seekers" because there is no reason for them to have left their home States.

Vice Chancellor H. C. Strache said on Facebook on December 17 that the new government will also slash benefits for the invader.

"It will no longer happen for migrants who have never worked here a single day or paid anything into the social system to get thousands of Euros in welfare," he wrote.

Meanwhile, chancellor Sebastian Kurz has headed off to Brussels for discussions with Jean-Claude Juncker, the president of the European Commission, and Donald Tusk, the president of the European Commission.

Kurz is well known to be pro-E. U., but he has also said that the new Austrian government would follow countries such as Hungary and Poland in rejecting the E. U.'s "mandatory migrant relocation quotas" – a mad plan developed by the German government which involves shipping invaders from their landing points into other E. U. States which in their opinion don't have enough invaders already.

The Nationalist Times

Subscribe to America's best patriotic newspaper. In each month's issue, The Nationalist Times tackles immigration, politics, economics, race, privacy issues, the rapidly growing high-tech Police State and Washington, D.C.'s rush to totalitarianism, and all the latest doings of the New World Order subversives, and we do it from a perspective that infuriates liberals and neo-cons and delights patriots.

Published since 1985, The Nationalist Times is politically independent and promotes common sense, intelligent and passionate alternatives to the reigning "party line."

Readers of The First Freedom may subscribe to The Nationalist Times for the special introductory offer of just $29 for one year, or S55 for two years. That's more than half off the regular subscription price! Send to: TNT, P. O. Box 218, Wildwood, PA 15091.

OLD SOUTH
GENERAL STORE AND PAWN SHOP
Weogufka, AL CSA 35183 (256)249-9100
Cash Loans Pawn Buy Sell Trade
Guns Tools Electronics Jewelry

$1.75 lb. Farm Raised "You Catch" Catfish
Confederate Shirts, Caps Belt Buckles All 6 flags
Knives Ammo Bumper Stickers Beverages Tobacco
Building erected in 1853
Lloyd Caperton @ Facebook – CapeCSA1@aol.com
Treasurer, Alabama League of the South

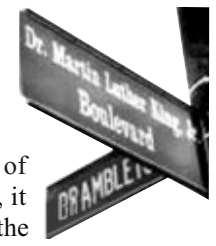

Absolute, obvious, unacknowledged disaster

A racial snapshot of America

By Fred Reed
fredoneverything.org

Let us look into the abyss. It will do no good.

First, another page in the sordid comic book of American race relations. In Beijing, three Black basketball players from UCLA were arrested for shoplifting. They faced jail time. Ten years, actually.

The theft was so stupid that it demands explanation. It was too stupid for stupidity to be responsible They did not need to steal. They were pampered babies of semi-pro basketball, infinitely privileged. They are not expected to meet academic standards, to study, or be able to read. Something other than conventional stupidity must be involved. Is it that Blacks, as various psychologists have said, lack impulse control, cannot readily envision the future? I don't know. It fits, though.

There is a curious pattern here. *Scoreboard Baby* is a book tracking the careers of Black football players at the University of Washington. UW is a big-time football school and these players were on track to be millionaires in the NFL. Yet their record in the university is one of rape, armed robbery, assault, wife-beating, endlessly repeated drunk driving, drug use and parole violation. Criminality is understandable: You want those tennis shoes, or your life is so screwed up that you just don't give a damn. These guys, with everything going for them, apparently could not control themselves even in their own interest.

Out of the blue

But, back to the basketball players: As they awaited a decade in a Chinese slam, Donald Trump – drum roll, trumpets – drops from the sky like a thunderbolt, wearing a red, white, and blue cape. He intervenes to save three two-bit semi-literate boosters. The President of the United States acting like a starveling PD, public defender, the bottom-rung lawyers who hang around court houses in cheap suits to keep bottom-feeding crooks on the street.

Possibly I was wrong about the manner of Mr. Trump's arrival. Anyway, I am thinking that when he leaves office, he could start a firm, Shoplifters Redemption International and get federal outreach money.

Big contenders

OK, next. Baltimore had passed three hundred murders for 2017. The figure was so astonishing that one almost began to see it as like a batting average: Could they make it to four hundred? Were we doing better than the year before?

You will probably have assumed that the killers were Chinese math majors from Johns Hopkins. Right? You racist dog.

In response to its Bizarro world chaos, the Black government of Ballmer tears down Confederate statues. Yes. These cause crime. The correlation is undeniable: Japan has no Confederate statues, and no crime. See?

These offensive sculptures commemorate a war that Baltimore's cadavers, strewn about like flower petals in autumn, couldn't spell. Do you doubt this? Go into the schools of Baltimore and see how many can spell "Confederate." Which brings us to:

Next: Another Baltimorean triumph:. Fox News: "Project Baltimore analyzed 2017 State testing data and found one-third of High Schools in Baltimore, last year, had zero students proficient in math." In six other high schools, only 1 percent tested proficient in math. Only 15 percent of Baltimore students passed the State's English test.

Bear in mind that the schools, and their policies, are entirely under control of a Black government.

It is hard to decide whether these revelations are astonishing or boring. Accustomed to such numbers by long exposure, we forget that scholastic catastrophe of this magnitude would be unthinkable in any other civilized society. Can you imagine a Baltimore in Japan? Finland? South Korea? Germany before African immigration? Ah, but Baltimore is getting rid of those oppressive statues. That will fix things.

Absolute, obvious, unacknowledged disaster.

Next: More advances in the homicide competition: Chicago, the City that Works, had hit six hundred dead! Zingo! Those pikers in Ballmer didn't have a chance. There was good news, of a sort. There had been 2045 shootings in Chicago to the end of October. This came to 3.41 attempts per murder. Oh, blessed inaccuracy! In poor marksmanship lies our hope.

Chicago's educational statistics do not differ markedly from those of Baltimore, Detroit, Newark or New Orleans. All of these cities turn out young Blacks who will have no chance at all in a techno-industrial society. Reckon this happens in Beijing?

Absolute, obvious, unacknowledged disaster.

And hopeless. Even if we believed that better schools would help, a proposition for which there is no evidence, or earlier intervention, perhaps in the womb, or special tutoring, or tweaks to self-esteem, even free Air Jordans, it would take twelve years to have effect – the length of a high-school education. Politicians do not look beyond the next election.

Disaster

Anyway, there is no point in talking about education. Blacks lack interest. Have you ever heard of a Black school telling mothers – there apparently are no fathers in what seems to have become a sprawling parthenogenetic ecosystem – to help their kids with their homework? Of Black Boards of Education asking for thicker textbooks with bigger words and smaller pictures? It is semi-illiteracy by choice. We are doomed.

Absolute, obvious, unacknowledged disaster.

Next. The war goes on. We have Black football players refusing to stand for the national anthem. They think that young Black males are being hunted down by cops. Actually of course Black males are hunting each other down in droves but Black football players apparently have no objection to this. They do not themselves convincingly suffer discrimination. Where else can you get paid six million green ones a year for grabbing something and running? Maybe in a district of jewelers.

The non-standing is racial hostility to Whites. The large drop in attendance of games, of television viewership, is racial blowback by Whites. Millions of Whites are thinking, that, if America doesn't suit them, football players can afford a ticket to Kenya. While this line of reasoning is tempting, it doesn't really address the problem and so would be a waste of time.

Facts

But what, really, is the problem?

It is one that dare not raise its head: that Blacks cannot compete with Whites, Asians, or Latin-Americans. Is there counter-evidence? This leaves them in an incurable state of resentment and thus hostility. I think we all know this: Blacks know it, Whites know it, liberals know it, and conservatives know it. If any doubt this, the truth would be easy enough to determine with carefully done tests. The furious resistance to the very idea of measuring intelligence suggests awareness of the likely outcome. You don't avoid a test if you expect good results.

So we do nothing while things worsen and the world looks on astounded. We have mob attacks by Black Lives Matter, the never-ending Knockout Game, flash mobs looting stores and subway trains, occasional burning cities, and we do nothing. Which makes sense, because there is nothing to be done short of restructuring the country.

Absolute, obvious, unacknowledged disaster.

Regarding which: Do we really want, any of us, what we are doing? In particular, has anyone asked ordinary Blacks, not Black pols and race hustlers, "Do you really want to live among Whites, or would you prefer a safe, middle-class Black neighborhood? Do your kids want to go to school with Whites? If so, why? Do you want them to? Why? Would you prefer Black schools to decide what and how to teach your children? Keeping Whites out of it? Would you prefer having only Black police in your neighborhood?"

An honest inquiry

And the big one: "Do you, and the people you actually know in your neighborhood, really want integration? Or is it something imposed on you by oreo pols and White ideologues?"

But these are things we must never think, never ask.

It isn't working. Absolute, obvious, unacknowledged disaster.

Median net worth of Black Bostonians is $8

"Not a typo": Disbelief as* Boston Globe *confirms median net worth of Black Bostonians is $8.

rt.com

The Boston Globe had to explain there were no typographical errors in its report about Boston's Black community. Readers contacted the paper after it reported the median net worth of African-American households in the Boston area is a paltry $8.

Clarification

The Globe's Spotlight investigation team cited the statistic in its first installment of a series focusing on Boston's Black community and the city's reputation as one of the most racist urban regions in America.

Sandwiched between other realities facing African-Americans living in the periphery of Massachusetts' capital, the eyebrow-raising statistic left many readers wondering if the number was a typo, prompting *The Boston Globe* to write a follow-up article the next day, on December 11, titled: "That was no typo: The median net worth of Black Bostonians really is $8."

Statistics

The $8 figure comes from a 2015 report authored by the Federal Reserve Bank of Boston, Duke University, and the New School. According to the report, the median household net worth in the Greater Boston region is $247,500 for Whites, $8 for U. S. Blacks, $12,000 for Caribbean Blacks, $3,020 for Puerto Ricans and $0 for Dominicans.

The Globe's follow-up article noted that net worth is determined by subtracting debts from assets, which means that Blacks and Dominicans in Greater Boston "owe almost as much as the combined value of what they own – if they own anything at all."

Wanted
Thinkers
Survivors

The First Freedom is spreading "hate!" whine those who misapprehend us survivors. It's really out of pity that we try so hard to de-program the brainwashed. Order a boxful of extra copies for $35 or $39 on page 24 and help distribute the truth.

Charlottesville's chief patsy resigns

infostormer.com

Nice job Al. Lots of people got hurt because of you. Be lucky the worst that's happened to you so far is being forced to retire. You should be in jail for putting everyone's life at risk that day. Stupid retard!

And about time

Charlottesville's Negroid police Chief Al Thomas who was primarily responsible for the violence at the Unite the Right rally has been forced into retirement. Good riddance.

The Hill:

"Charlottesville, Virginia, Police Chief Alfred Thomas announced Monday he is retiring effective immediately, roughly two weeks after a report found his department responded poorly to a violent White supremacist rally in August.

"'I will be forever grateful for having had the opportunity to protect and serve a community I love so dearly,' Thomas said in a statement.

"Thomas had served as police chief since May 2016.

"Earlier last month, a former federal prosecutor released a report that reviewed law enforcement's response to August's 'Unite the Right' rally in Charlottesville, which was organized in response to the proposed removal of a statue of Confederate General Robert E. Lee.

"The report found local police had a 'flawed plan' for the rally, and 'elevated officer safety over public safety.'"

Worse than that

"Flawed plan" is generous. Thomas personally ordered officers to stand down as an excuse to have the rally shut down. He was the primary individual responsible for what happened that day. All of this is stated in the independent report. In fact, he should be held criminally responsible for putting everybody's lives at risk.

Of course this is what you get when you put a stupid nigger in charge of a police force. Another fail for muh diversity.

Bobby Alexander's
POWERLINE SPEED & MARINE
850-457-1411
300 Gulf Beach hwy
Pensacola, FL. 32507
Complete welding services

At Powerline Speed, customer satisfaction is a major part of our business. We want to know how we are doing. Let us know if someone has been helpful, how your service was, or how we can make your shopping experience more enjoyable by contacting us.

powerlinespeed@outlook.com

Supply crisis forces U. K. to buy gas from Russia

presstv.com

Facing a "perfect storm" of energy supply crisis, the U. K. government has been forced to import gas from Russia, despite London's role in a series of strict sanctions that were supposed to cripple the Russian energy industry.

A view taken on December 7, 2017, shows the Yamal LNG plant in the port of Sabetta on the Kara Sea shore line on the Yamal Peninsula in the Arctic circle, some 2500 km from Moscow.

The first natural gas shipment from the £20 billion Yamal LNG project in the Russian Arctic, which Russian President Vladimir Putin personally opened last month, was already on its way to the Isle of Grain import terminal in Kent, the media reported.

The U. K. was dealing with severe wintry weather that had sparked flood alerts across the country while forcing schools to close for three days in some parts.

Emergency

This and the shutdown of the North Sea's most important oil and gas pipeline system due to an explosion at a major processing facility in Austria had sent gas prices to their highest levels over the past six years.

The supply issues are also seen at other major facilities such as the Forties pipeline in Aberdeenshire and the Baumgarten facility in Austria.

Brussels imposed the sanctions over Germany's Siemens gas turbine delivery to Crimea, eliciting a strong reaction from Moscow.

The ageing Morecambe field, another key North Sea site, is also experiencing supply issues, putting out only around two million cubic meters (mcm) per day, less than half its usual rate of five mcm.

Meanwhile, BBL, the Dutch company that operates the pipeline connecting the Netherlands and the U. K., limited its supply for a short period of time because of problems with a compression station.

Norway's energy giant Statoil also announced that a power outage had forced it to reduce output from its platform in Troll, Europe's biggest offshore gas field. Norway is one of the U. K.'s main gas suppliers.

Turnabout

All of this has played into Russia's hands, the country accused as having on many occasions used its energy supplies to other Nations as a political weapon.

The U. K. played a key role in passing the European Union's sanctions that ban Russian energy companies from finance or technology for certain projects, this as a response to the 2014 reintegration of the Crimean Peninsula with Russia following a referendum.

A person close to Russia's energy ministry said the U. K.'s decision to buy Russian gas makes the decision to back sanctions against Moscow "look like someone biting the hand that feeds him."

Denmark bans another Saudi "hate preacher"

presstv.ir

Denmark's Immigration Authority has added a Saudi cleric to a blacklist of "hate preachers" banned from entering the European country. Saudi cleric Abdullah bin Radi Almoaede Alshammary was added to the Danish list, which already included 10 other "hate preachers," Danish paper *Jyllands-Posten* reported Tuesday, December 12.

Saudi cleric Abdullah bin Radi Almoaede Alshammary

The country's Minister for Immigration Inger Stojberg welcomed the announcement.

"Hate preachers have no business being in Denmark. They travel around spreading hateful messages and try to convince others to share their rapturous views," he said. "That's why I'm glad to see that the Immigration Authority is doing a good job by continually discovering these hate preachers."

First published in May, the list then comprised six names, including two Saudis, one Syrian, one Canadian and two Americans. Other names were added in June.

Iraqi security forces handling arrested Daesh members

In an alliance with the Riyadh regime, clerics in Saudi Arabia freely preach Wahhabism – a radical strand of ideology notorious for its lack of tolerance.

That ideology is practiced by radical militant and terrorist groups in the Middle East, including Daesh, which has also managed to carry out terrorist attacks on targets in Europe and America.

Daesh began an offensive in Iraq and Syria roughly in 2014. But national armies and allied forces in both countries recently retook all the territory the terrorist group had overrun.

The London-based *New Arab* news website cited an Iraqi Interior Ministry official as saying recently that Saudi nationals comprised the biggest number of the foreign terrorists arrested during Iraqi army operations against the outfit in the country's northern and western parts.

Europe's anti-immigrant parties rising

"E. U. is killing Europe": Far-right leaders call for an end to the "disastrous" union."

rt.com

The European Union is a "disaster" and a "danger" for Europe that has no place in its future, leaders of far-right European parties said at a gathering in Prague. They also vowed to develop cooperation outside the E. U. structures.

(L-R) Marine Le Pen, Tomio Okamura and Geert Wilders during a conference of the right-wing Europe of Nations and Freedom (ENF) group in the European parliament on December 16, 2017.

"Because we love Europe, we accuse the E. U. of killing Europe," the leader of the French National Front, Marine Le Pen, told reporters at congress of European right-wing parties in the Czech capital, Prague. She also advocated the establishment of a new sort of union, which she defined as a "Europe of Sovereign Nations."

"We are not xenophobes, we are opponents of the European Union," she said. "I think this is something we have in common, because the European Union is a disastrous organization which is leading our continent to destruction through dilution by drowning it in migrants, by the negation of our respective countries, by the draining of our diversity."

Her words were echoed by Geert Wilders, the leader of the Dutch anti-Islam and anti-immigrant Party for Freedom (PVV), who also called the E. U. an "existential threat" for European Nation States.

"My party is convinced the Netherlands would be better off outside the European Union, and it will be better for our economy, for our security," Wilders said. He also once again called for putting an end to mass immigration into Europe and said that the European countries should follow the example of U. S. President Donald Trump on this issue by imposing travel bans to restrict the inflow of migrants and even by building walls.

The delegates also welcomed the fact that the Austrian right-wing Freedom Party (FPO) had just entered the country's new coalition government. Le Pen particularly called it "very good news for Europe."

The leaders were attending a congress of the Movement for a Europe of Nations and Freedom (MENL), a European Parliament group established in 2015, which consists of right-wing, far-right and Euroskeptic parties. The congress, held under the slogan "For a Europe of Sovereign Nations," was organized by the Czech populist Freedom and Direct Democracy Party (SPD), which itself is not a member of MENL.

Organizing

The SPD leader, a Czech businessman of Japanese descent, Tomio Okamura, also denounced the E. U. model as "dysfunctional" and called for reform. Apart from Le Pen and Wilders, the meeting was also attended by far-right politicians from Belgium, the U. K. and Poland, as well as by members of the Austrian FPO and Italy's Northern League parties.

The congress was held as the far-right are gaining in popularity across Europe due to growing anti-immigrant sentiments. On December 15, the FPO entered Austria's new government in a coalition with the conservatives, following its resounding success in the recent parliamentary elections in October.

Earlier, another populist party known for its extremely hardline stance on immigration and Islam, Alternative for Germany (AfD), enjoyed what it described as a historic success in federal parliamentary elections.

In late October, anti-immigrant and Euro-skeptic parties also led the parliamentary elections in the Czech Republic. Okamura's SPD became the fourth largest political force in the parliament as it gained slightly more than 10 percent of the vote.

In the French presidential elections in spring 2017, Marine le Pen, the leader of the far-right National Front party, made it into the runoff, beating candidates from such major establishment parties as the Republicans and the Socialists. And, in the Netherlands, Geert Wilders' ultra-nationalist Party of Freedom came second in this year's parliamentary elections.

The opposition to the far right remains nonetheless significant. The Czech police had to tighten security measures around the congress venue, as hundreds of protesters demonstrated in Prague against the congress, according to Radio Praha. Police also took additional security measures to protect Wilders, who has faced death threats over his radical anti-Islam remarks.

Are you worried about America's invasion by illegal Third World immigrants?

Have you been denied employment opportunities because of Affirmative-Action programs?

Are you concerned about the war being waged against Christianity, and that our cultural heritage is under assault by the wicked "**usual suspects**"?

You CAN make a difference by joining the Council of Conservative Citizens.

For 30 years, the CofCC has fought for the rights of European Americans, and has won legal and political battles to protect our heritage and liberties.

The CofCC also believes in America First, and opposes Globalism and One World Government.

In addition, the CofCC supports the First Amendment's guaranteed Freedom of Association, and opposes the forced integration of schools, neighborhoods and workplaces.

Visit our website today at CofCC.us and join those dedicated to the survival of our race. Thank you.

Rothschilds' Libya today

presstv.com

The mayor of Misrata, Libya's third-largest city, has been abducted and killed shortly after returning from a foreign trip.

Mohamad Eshtewi's body was found dumped in the street, security sources said on December 18.

He had been kidnapped by unknown assailants upon leaving the airport in the western coastal city late Sunday.

The mayor was returning from a trip to Turkey when his car was ambushed by the abductors.

The city hospital said it had received Eshtewi's body bearing gunshot wounds. His brother was also with him in the car and was wounded in the incident.

A security official said it was unclear who was behind the attack. There was no immediate claim of responsibility for the killing from any of the active armed groups in the area.

The port city of Misrata, with about 400,000 people, is about 200 kilometers east of the capital, Tripoli, and lies on the Mediterranean coast.

Libya plunged into chaos in 2011, when its longtime dictator, Muammar Gaddafi, was ousted, and rival militia groups and factions started vying for power and territory. Misrata had been relatively calm until now. It is one of the few places where foreign businesspeople, who fear poor security elsewhere, have any presence. In October, an attack at Misrata was claimed by the Takfiri terror group Daesh.

Norway moving to decriminalize all drug use

By Carey Wedler
activistpost.com

Norway is the latest country to move toward decriminalizing drugs and promoting addiction treatment rather than punishing addicts.

Last month, a majority of members of the Norwegian parliament directed the national government to reform its policies. "The majority in the parliament has asked the government to prepare for reform," a spokesperson for the Storting, Norway's legislature, told *Newsweek*. "It has started a political process," he said, still cautioning that "it's just the starting point." Despite some headlines' claims that drugs have already been decriminalized, there is no legislation yet.

Nicolas Wilkinson, the SV (Socialist Left) party's health spokesman in the Storting, said the majority wants to "stop punishing people who struggle, but instead give them help and treatment," according to *VG*, a Norwegian publication. He said the switch in policy will lead to an emphasis on treatment and follow-up programs, though lawmakers made it clear that they do not intend to legalize drugs.

Users not criminals

"It is important to emphasize that we do not legalize cannabis and other drugs, but we decriminalize," Sveinung Stensland (H) [Conservative Party], deputy chairman of the Storting Health Committee, told *VG*. "The change will take some time, but that means a changed vision: Those who have a substance abuse problem should be treated as ill, and not as criminals with classical sanctions such as fines and imprisonment."

Officials in Norway have been looking at reforming the country's prohibition policies for over a decade. As *Newsweek* summarized:

"In 2006, it started to test a program that would sentence drug users to treatment programs, rather than jail, in the cities Bergen and Oslo. In early 2016, the country gave Norwegian courts the option to do this on a national level."

"The goal is that more addicts will rid themselves of their drug dependency and fewer will return to crime," Justice Minister Anders Anundsen said at the time. "But, if the terms of the program are violated, the convicts must serve an ordinary prison term."

Differences

The shift was introduced by the country's conservative party, though some on the right condemned it, arguing drugs should remain wholly illegal, while reformists believed the change in policy didn't go far enough.

As Arild Knutsen of the Association for Humane Drug Policy has said:

"If Norway were truly progressive, they would follow WHO and UNAIDS recommendations and fully decriminalize drug use, ban forced treatment and stop using involuntary urine controls."

Whatever works

Now, it appears Norway is inching closer toward decriminalization. Portugal opted to decriminalize drugs in 2001, a move that has drawn praise for the decrease in drug use that followed.

However, lawmakers hope to free up resources so police can pursue drug traffickers (rather than users), and other restrictions will remain. *VG* explained:

"There will still be a 'ban on the use and possession of drugs.' However, the two major parties agree to change the authorities' reactions to persons taken for use and possession of drugs from punishment to help, treatment and follow-up."

WikiLeaks lawyer's office stormed in "attempted robbery"

rt.com

WikiLeaks founder Julian Assange

Three hooded raiders broke into the office of WikiLeaks lawyer Baltasar Garzon in Madrid, covering security cameras with tape in what police described as a "very professional" operation.

The break-in took place at dawn on December 18, and police are treating it as an "attempted robbery," *El Pais* reports.

Ongoing

The thieves didn't take any money and police are waiting for technicians to confirm whether any files were taken or copied from Garzon's computer. Police are analyzing the security cameras at the entrance to the office.

"They have not taken what they have been looking for," Garzon told *El Periodico*. He confirmed to *Ser* his clients' security "has not been affected," and that the people "acted very quickly."

El Diario reports an employee of the firm told police the individuals did attempt to copy information stored on their servers, but that they were unsuccessful. All they took from the office was a Christmas ham. Assange and WikiLeaks tweeted about the break-in, with WikiLeaks tying it to the CIA's pursuit of the two. CIA Director Mike Pompeo has made a number of threatening statements about the whistle-blowing organization and described it as a "hostile intelligence service," while Attorney General Jeff Sessions said in April that Assange's arrest is "a priority," and that the Justice Department had started to "step up" its efforts to seek jail time for those involved with the whistleblowing organization.

"As CIA threats against WikiLeaks heat up, at least three masked men dressed in black have broken into WikiLeaks' chief counsel Baltasar Garzon's legal office," WikiLeaks wrote.

Garzon heads Assange's legal defense, working on his case to avoid extradition to Sweden and preparing for the charges U. S. authorities are said to have prepared against him.

He is known for investigating public officials and those suspected of genocide and war crimes, including Chile's former ruler Augusto Pinochet, and opened an investigation into crimes committed during the Spanish Civil War and under General Francisco Franco's dictatorship.

Stepped on the wrong toes

Garzon was prevented from working as a judge in Spain in 2012 after he was found guilty of illegally wiretapping the money-laundering Gurtel network. His supporters and human rights organizations said the case against him was a "threat to human rights."

Muslim "refugees" don't like Israel

newobserveronline.com

Jews in Europe and America are allegedly astounded to find out that the millions of Muslims they have helped push into Europe pretending to be "refugees" don't like Israel and are opposed to Jewish Supremacism, it has emerged.

According to a report in the *Jewish Telegraphic Agency* (JTA), "Anti-Semitism among Muslim refugees is rampant and requires urgent attention, a new study suggests."

Of course, by "anti-Semitism," the JTA is referring to opposition to the Jewish Supremacist State of Israel, which the Jewish propagandists are deliberately interpreting to mean a hatred of Jews generally, rather than opposition to the specific actions of the State of Israel.

According to the JTA, a study by the American Jewish Committee's Ramer Institute for German-Jewish Relations in Berlin, titled "Attitudes of refugees from Syria and Iraq towards integration, identity, Jews and the Shoah," was based on interviews with 68 Third World invaders pretending to be refugees.

The report, the JTA added, "comes amid a series of virulent anti-Israel and anti-America demonstrations in the German capital denouncing the U. S. recognition of Jerusalem as Israel's capital."

In those protests, tens of thousands of Arabs "burned homemade Israeli flags and crowded city subway stations chanting anti-Israel and anti-American slogans on their way to rallies."

The head of the Ramer Institute, Deidre Berger, said in a statement that "rejections of Israel are widespread among the newcomers," and that they believed that Jews exerted controlling influence in media and western governments.

Meanwhile, German Foreign Minister Sigmar Gabriel has announced that he will advocate a new law prohibiting the burning of national flags in Germany.

At a meeting with the Kreuzberg Initiative Against Anti-Semitism (KIgA e.v.) he declared: "I do not believe that the flags of other countries should be shown less respect than that afforded the German flag."

No way

The statement refers to the burning of Israeli flags at Berlin's Brandenburg Gate last month by demonstrators protesting U. S. President Donald Trump's decision to recognize Jerusalem as the capital of Israel.

The "discovery" that the Arab invaders who have poured into Germany hold hostile attitudes towards Israel is only news to the deliberately race-blind people who supported that Third World invasion in the first place.

No angels these Khazarians

In this regard, it is important to remember that the Israeli State's official foreign aid agency, IsraAid, which receives financial assistance from the Israeli government, was the only foreign government's aid agency to actually pay for and put personnel on the ground to literally help drag the Third World invaders into Europe in the 2015/2016 invasion of Greece from Turkey.

These Jews all supported importing millions of Muslims into Europe – while at the same time that their own country, Israel, refused to allow a single "refugee" from Syria to settle in the Jewish State – and now count amongst those who are "surprised" to learn that these Muslims all hate Israel because of the way that country treats the Palestinians.

Order extra copies of
The First Freedom
Help your friends shed the scales from their eyes!
See coupon on page 24

Twitter's laughable new rules on violence

By Hunter Wallace
occidentaldissent.com

There is some dark humor in the Twitter purge:

"Accounts that affiliate with organizations that use or promote violence against civilians to further their causes. Groups included in this policy will be those that identify as such or engage in activity – both on and off the platform – that promotes violence. **This policy does not apply to military or government entities and we will consider exceptions for groups that are currently engaging in (or have engaged in) peaceful resolution.**"

I've actually never advocated violence. I believe in free speech, rational debate and calm persuasion. I must be pretty good at it too for Twitter to have to change the rules to ban me.

Does this new policy apply though to establishment warmongers like John McCain and Lindsey Graham? The U. S. Senate is full of people who have incited pointless, destructive wars, which I have consistently opposed, that have cost us trillions of dollars and led to the deaths of millions of people.

Of course not! It is okay for The State to murder people. In Libya, Blacks are being enslaved, their organs are being harvested and their flesh is roasted and eaten as döner kebabs. They have Hillary Clinton and Twitter virtue signaling to thank for that glorious triumph of human rights!

Note: I'm only interested in slavery as a historical curiosity. I haven't actually restored it in the modern world like our journalists and politicians in Washington.

Our Coming Apocalypse

We, humans, consider Earth our planet, but what if we destroyed it and became extinct? Surely one of the last survivors would have left a message full of secrets and warnings to whatever species or alien beings would follow us. Want to know the answer? Go to Smashwords.com and order "My Message to Her Royal Majesty the Future Queen Ant On Our Apocalyptic Demise" by Amdahl Omland. As this esoteric tale unwinds, many of our beliefs will be challenged. This storytelling looks to our past while warning the future Queen Ant of our mistakes, revealing forgotten facts.

What could an ant culture learn from us? What should we have learned from them? This tantalizing tale reveals untold truths, tragedies, forgotten events and lost history as it examines wealth, greed, sex, passion, politics, laws and wars. https://www.smashwords.com/books/view/724892 $2.99 www.Thorstonbooks.com

---

CONFEDERATE BATTLE FLAGS, 3x5 polyester with metal grommets, $12 each PPD in C. S. A., current limit ONE, or free with any first-time 12-issue subscription by request to The First Freedom for $25. TFF, P. O. Box 385, Silverhill, AL 36576.

FOR ONE free pocket Constitution send a self addressed stamped (70 cents) envelope to: NCCS
37777 W Juniper Rd
Malta, ID 83342
or, for 100 copies, $35 to same address.

JOIN GIDEON'S ELITE, PREPARE FOR KINGDOM SERVICE! Hear Pastor Peter J. Peters daily on WWCR shortwave radio. For a FREE newsletter with complete broadcast schedule: Scriptures For America, POB 766, LaPorte CO 80535. 24 hrs daily internet streaming @ www.scripturesforamerica.org

---

WHITE nationalist female companion sought. Share in all aspects of my life's adventures and movement activities. Develop deep mutual devotion and rapport. Must be physically active, have good common sense and be a good organizer. Age no concern. Reply to: Arminius, 740 Silver Spring Ave, Silver Spring, MD 20910-4661.

The White Man's Bible is back in print. Send $15, plus $5 shipping and handling to: Church of the Creator
% Rev. Rudy Stanko
PO Box 509
Gordon, Nebraska 69343
308-360-2127

FREEDOM MOVEMENT ACTION NEWSLETTER has news, views and recommended action on subjects of interest to patriots, many not covered elsewhere and features in-depth, engaging yet concise summaries in a unique word-play style. No compromises – no retreat – no surrender. Twelve bimonthly thoroughly engrossing issues cover a two year period for only $25, or $3 for a sample copy. Give legible contact information with mailing address. Send check or money order to: Sidney Secular, P. O. Box 246, Jefferson, MD 21755.

ODINIST skinheads take heart! You are not alone! The Valhalla Bound Skinheads seek to unite all worthy Odinist & National Socialist skins into one movement that can greatly aid the White Nationalist cause! Embrace your wyrd! Research our group on web, in "news," on Twitter or Facebook and email 14VBS88@gmail.com for info.

Valhalla Bound
P. O. Box 7666
Spokane, WA 99207

thevalhallaboundskinheads.com

WHY are Jews the reproach of Nations? The point of departure for this problem is Matthew 27: 24-25.

IN MEMORY OF
Kathy Ainsworth
Murdered in cold blood by
the ADL and FBI

ZIONISTS agitated for a Jewish homeland in WWI. At the end of WWII it morphed into today's illegal State. Hear Fr. John O'Connor for two hours on DVD "End of the World," which explains why the Jews attempt to rebuild their third temple, and underscores most of the troubles in the Middle East. Send $15 to John Maffei, P. O. Box 445, Broomall, PA 19008 – or call 610-789-1774.

FREE DVD catalog on global conspiracy, legal sovereignty, reduce taxes and avoid taxes, land patent, allodial title, etc. Over 200 listings plus discounted DVDs and books. Call 800-770-8802, leave name and address. ToolsForFreedom.com .

MATTHEW chapter 27: 22-25

SALTY SID sends seven separate scandal sheets for eleven dollars. Super-sized set includes CofCC Newsletter, Heritage & Destiny, Impact, Citizens Informer, The First Freedom, The Nationalist Times and bonus essays by patriots. Send check to Sidney Secular, P. O. Box 246, Jefferson, MD 21755.

David Lee's BIBLE ERRORS REVEALED and Related Topics. Thirty years research seeking the Truth. Six paper back 8½ x 11 volumes $20 each PPD. Vol. I – 179 pages including Genesis chapter one, Noah's flood & Khazar Empire. Check or m.o. to SBO 66, Box 05292, Miami, FL 33102.

The promised land was promised by God on conditions. The Jews were unfaithful to the Mosaic Covenant plus murdered their Messiah, so the promised land covenant became null and void for all time. Hear the late Rev. Fr. John O'Connor spell out the Whats and Whys this is so at the 2003 AFP-Barnes Review Conference. For this DVD, "The Legitimate State of Israel?" send $15.00 to John Maffei, P. O. Box 445, Broomall, PA 19008 or call 610-789-1774.

Set yourself free; trash the TV
Television = teLIEvision

TFF pays absolutely awesome testimony and tribute to the two late greats: Rev. Fr. Charles E. Coughlin and Huey P. Long. You guessed it; they, too, were branded Auntie Semites.

ADVERTISE on this bulletin board. Just $10 per insertion, maximum 50 words, 10¢ each additional word. Please indicate any capitalization or italics desired.

Letters...

Your signed letter with phone number and address is welcome, but will be edited as necessary to fit available space. Send to The First Freedom, P. O. Box 385, Silverhill, Alabama 36576 or email editor@firstfreedom.net

TFF deletes vulgarity and will correct any defects in grammar or spelling. Predicate verbs and objects must agree in number with their subjects.

ONE WORLD BEFUDDLEMENT

I think there is a monument the patriotic South should destroy – namely the Georgia Guidestones! I recently found out what they are saying. You would have to do it secretly. NANCY LANDECK
Clearmont, WY

What?! A monument the mediacracy needs kept, to help Libtards remember what they think they're doing?

Sponsors:

Boots on ground distributors

are waiting for extra **TFF**s to hand out as free samples because they know that's how we fight to win. True information was never so much in need of attention. Please donate by per-box increments of $35 to help us bring in subscribers.

SPONSOR

Listen up, slackers! This is crucial! We need you in the fight, now! Be there!

Here is $70.00 for "Boots on the ground." GLENN JOHNSON
Indianapolis, IN

ROUND SIX

Patron sponsoring ten boxes (or 1,000 copies) of **The First Freedom** to "Boots on the ground" distributors. $350 enclosed.
DALE HILDEBEITEL
Kempton, PA

Troopers: They're free to pass out by the boxfuls where those who can handle the truth gather, so just ask for them.

WHERE'S J. B.?

What happened to J. B. Campbell? He was one of my favorite writers at **TFF**.
MICHAEL BARRERA
Miami, FL

Why are J. Bruce Campbell's articles no longer in the paper? Has he been put into a concentration camp or has he even been murdered? I may not renew next year if his writings do not return. His and your words are excellent as always. Keep up the good work! ANITA FERGUSON
Sylvania, GA

J. B. isn't writing anymore. We asked why. He answered: "Yep – still kicking. Nothing more to say, though. Pretty much said it all." TFF has published most of J. B.s works except for his early life and Rhodesian enlistment.

GLEANINGS

Lots to like in **TFF**. I especially prefer excerpts from "all over," as opposed to just in-house or a small cadre of regulars. For example, while I had heard of Revilo P. Oliver, I don't recall ever reading anything by him such as the reprint in the November issue.

The "BLM" nonsense paused me to think: if one vaporized every Negro on the planet, what really would change? Well, we would lose about 85% of violent crime, streets and neighborhoods would be much cleaner and quieter, the average world IQ might clear 3 digits; prostitution, gambling, drugs and drunkenness would drop rather precipitously, and how is any of this bad?
ERIC JONES
Florence, AL

All of which is no doubt true, yet the Negro cannot just stop being who he is, nor is it likely the Jews inciting him will knock it off lacking our intervention.

CURIOUS

According to court papers, Michael "Flynn spoke to Russian Ambassador Sergey Kislyak "about a U. N. Security Council resolution regarding Israeli settlements" in the West Bank.

Interestingly, President Trump's son-in-law Jared Kushner ordered General Flynn to approach Kislyak on December 29, 2016, and ask him to use Russia's Security Council veto to destroy the U. N. resolution against Israel.

Obviously, Israeli Prime Minister Binyamin Netanyahu found out about Barak Obama's plan to sucker punch Israel as he was leaving the White House, since he already knew Obama wasn't going to use the USA's veto this time. In effect, Netanyahu tried to "rent" the use of Russia's veto.

Offering to lift Obama's sanctions was the "carrot" offered to Russia.

How interesting to find General Flynn, President Trump's first choice as National Security Advisor, serving as Netanyahu's agent, a role Flynn also played for Turkey's President Recep Tayyip Erdogan.

And how interesting to find Mr. Kushner so willing to put his father-in-law's presidency at risk just to help halt an anti-Israel U. N. resolution.
JOSEPH TRAINOR
Attleboro, MA

COMPATRIOT

I received my first issue of your *great* publication. Would you please send me your *free* 3x5 Confederate battle flag? It will be a great honor to fly it with my other battle flags.

Also, thank you for printing my letter subscribing to **TFF**.

You do great work and *Long Live Dixie!*
Compatriot of the SCV,
STEPHEN KIPPENBERGER
Ste. Genevieve, MO

CONTINUE THE FIGHT

December 9 was opening day for a Civil Rights Museum in Jackson, Mississippi.

Along with 100-plus pro Negro museums around our country the focal point in any of them is to consume the White race with guilt, to persuade young citizens on how evil the White man is and exalt the Negro race to a higher standard. What they fail to display is how corrupt with Communism the civil rights movement was.

The NAACP even denounced all this when they did realize the movement was corrupt with Communism, doing nothing but using the Negro just as now. These are facts not told in school today. At these pro Negro museums are displays of Negro idols like Martin Luther King who was nothing but a perverted Communist, Medgar Evers who was influenced by Communist James Chaney, and Emmett Till plus numerous galleries of Negroes from the 1800s. You will also find White sympathizers of the civil rights movement like Viola Liuzzo, Jewish influencers Michael Schwerner, Rita Schwerner and Andrew Goodman.

Jewish website Wikipedia tells us the purpose of this newest addition of Negro museums is to "exhibit the history" and "educate the public" about the Civil Rights Movement. Again, another double standard, a ride down the one way street of the liberal Jewish controlled left. Our heritage has been forcibly removed by this government we call the United States. It is not even legal in some cases for the White man to display his history or try to educate the public on the true meanings of our White Christian Heritage. Every day our statues, monuments and flags are being taken down or vandalized by the Communists.

Here in Mississippi some cities and *all* universities refuse to fly our State flag, but it is okay for the Negro to display his side of the story. Our folk are lied to repeatedly by this Jewish left. Our children are being lied to in school.

Looking at today's society it has flip flopped in the last ten or twenty years. The White race was once the "hero's" exemplar as the darker races, homosexuals and such were castaways. Nowadays it is completely opposite. It is time to make a stand for what is true and right. Any time we can expose the Jewish controlled left, the tactics and lies they spew, it is a victory for the White Race. With the continuing support of these pro Negro museums, anti-White rhetoric in public schools and pro left organizations which our tax dollars are going to fund, the fight will not get any easier.We must stop all support of these Communist ideologies and hit them where it hurts the most, and that's right in the pocketbook. Timothy 6:10 says money is the root of all evil and it is obvious that the wicked are using our hard-earned dollars to do evil. Continue the good fight, brothers and sisters.
REV. RAY EDWARDS
Moselle, MS

FROM THE GULAG

Please renew my subscription to **TFF** for another year. Enclosed is $25 in U. S. stamps.

TFF is the best newspaper that I've ever had the pleasure of receiving. Thank you for all that you do and know that your work is very much appreciated here. I pass around every issue to all the men on the yard and now have a two-years archive.
ADAM STARKEY
Imperial, CA

Hang in there and keep the faith.

REMEMBERING BETTY TATE

Charles and Betty Tate relocated from California to Idaho as members of Aryan Nations Church of Jesus Christ, schooling their children in Rev. Richard G. Butler's Aryan Academy.

We've reached the 500th Anniversary of Martin Luther's nailing his Ninety Five Theses to the castle door at Wittenberg on October 31, 1517. I contrast in my mind Luther's Protestant action with Sister Betty schooling her children at Aryan Nations, the recent church killings of 26 people in Sutherland Springs, Texas, plus the 3,000 abortions per day in our nation. Luther and Betty dedicated their lives to teaching our Aryan Germanic Volk about these curses brought on us by the satanic/reptilian Zog! Betty's son David Tate became an Aryan Priest and volk hero in a group known as The Order. David is one of the few having, when captured and incarcerated, remained true to his oath.

Betty, as a Light Bearer to your children and this nation, you served honorably. You are desperately missed and will never be forgotten. TONY DuPREE
Perry, FL

GET ACTIVE!

We are truly fighting for the survival of our people and a bright future for White children. Some of us may still be able to find comfort in the world of today, but we need to start thinking about the future of our children instead of a mere comfortable existence on this planet.

Our main objective, what we're fighting for, is a White homeland free from aliens who don't fit in, crime and Jewish influence; a place where we can be proud and enjoy our culture and heritage, watching Aryan children grow up in safe neighborhoods and schools. This task isn't going to be easy, as our people are truly on the verge of extinction.

Each and every one of us needs to start taking steps in the right direction. We can all be active in our daily lives and help to make a difference. Passing out literature and educating other Whites toward racial awareness is the key. So be a good example, keep physically fit and help lead our folk to victory! The time is now and every little bit helps. MILES MANSFIELD
Malone, FL

Militia units seek no permits, just redress of grievances

By Olaf Childress
editor@firstfreedom.net

The pecking order, whether among hens or humans, is no barbaric relic of behavior. Yes, it often leaves the lower echelons with nary a crumb nor scrap but that's the price one must pay who opts for chickening out rather than asserting his own place in the sun.

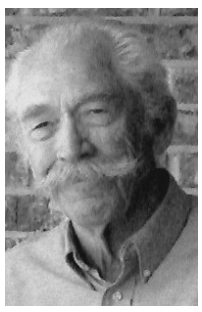

How savage is that nature which dictates such fortunes? Only to the extent required for balance. Yet many Libtards may imagine themselves better qualified for creating a "peace process" which, following another century or two, makes every snout around the feeding trough "equal." Impossible, you say? Not while today's entrapments proceed apace. "Entitlements," headstarts, hiring quotas and in-your-face images of multicultural gatherings chide the White racialist to back off and give nonproducers first dibs at his productivity.

Dreamers have sought to establish many a Marxist "equality commune" – not just as another totalitarian State such as was the former USSR, but on the early American frontiers. While the latter huddled together inside stockades at times for safety, this differed from other European settlements mainly in its "From each according to his abilities, to each according to his needs" hangup. Communism doesn't work. Those looking out for their own best interests do the heavy lifting; take away that incentive and nothing much gets done. Many jokes which didn't get repeated in "our" captive media went the Soviet rounds by word of mouth. "They pretend to pay us, and we pretend to work."

Where is the logic in "voting" either Tweedledee or Tweedledum, knowing they are both bankrolled by the same would-be rulers of planet Earth? We must dislodge that cabal from manipulating our money and media, flushing them like a Hercules from their Augean stables of corruption.

Conundrum

In the annals of time, they've not held us in awe of their money and media powers until, during the twentieth century's first two decades, forcing most Dees and Dums into near total compliance with this New World Pecking Order we seemingly learn to accept. Accept? No, that great flock of chickens out there *embraces* the fleeting temporality behind just another doomed to failure attempt at "equality." Everybody is "equal" on Orwell's *Animal Farm*, except that some pigs are more equal than others.

And those porkers having returned the dreamers to sudden reality did so armed with nothing more than chutzpah. They're but few, admittedly, but usually that's all it takes. For the masses merely want to fit in, never a thought about where that's taking them. Obedience! Buckle up. Set the clock back one hour on command. Think nothing of "gays" being lionized. Condemn racist, neo-Nazi homophobes, don't listen to their hate speech. The Constitution? It's over the hill. This is the New Animal Farm Order.

And when it collapses, as all "from each according to his productive abilities, to all others their entitlements" can only topple, what remains is the unfinished business of 1861.

But true history isn't allowed in today's institutions of higher mislearning, so we'll have to gain our educations elsewhere and force feed that dietary supplement into the public's comprehension.

Some pigs will always be "more equal" by way of connivances, civilized humans better as well *at looking out for themselves* – and therein the vast difference between gaining wealth through honest endeavor, not deception. Which leaves the majority of us waiting to be instructed by whoever is apparently in charge, and anywhere you turn, there's imagery suggesting that it's the agents of miscegenation.

Your gut feeling says shading the Aryan (or any other) race out of existence cannot be a good thing, but the ubiquitous images won't go away. The history of this nowhere successful Communist idealism, however, reassures us that its latest staging (sorry, Dream children) *must* crash with yet more commotion than all previous flops.

And then *we* move in, capturing public attention away from the perfidious Jewish media and their "Federal Reserve" system with our own propaganda and coinage. So be prepared for the trials ahead, especially the people's initial shock upon awakening to the fact that the epithets "anti-Semitism" and "White nationalism" have suddenly changed places, a new team having taken over.

Looking ahead

Dreamers, Neo-Conservatives, Liberals and Libertarians notwithstanding, today's intolerable drift toward an animal farm is no foregone conclusion. Although it may be the biggest challenge we've ever faced, a speedy change of direction is necessary, desirable and, with God heeding our daily prayers, inevitable.

What would we wish for, in place of Seventeenth-Amendment "Democracy"? Assuming any or all of our United States stick together in a mutual defense compact, they will have learned the folly of having *both* confederate legislative houses elected by "the people." Deny a State government its right to furnish the upper chamber (yes, aristocrats know better than the quite often deceived, publicly-elected Representatives what's best) Senators, and what you get is what we've got.

Some reading these lines will not grasp the argument, proving their import. If they would turn off that stupefying TV and pay attention to such patriots as most naturally form the White Aristocracy, a better life in freedom might ensue.With no corruption? Ah, there's the rub! Let the people vote for Representatives who will keep the Senate in check, and State governments assert a similar mistrust of what the lower chamber is up to by delegating their own Senators. But, but, but won't that slow lawmaking at the confederate bund? You're catching on.

Remember, too, that opportunists exist all about us, and there's a little larceny in each human being. We're not Dreamers looking for perfection, just a way up and out from this Jewish Slough of Despond.

But how do we de-program Whites who have made peace with their enslavement by ignoring each new effrontery thrown at them? Henry Ford's struggles against, and warnings about, "The International Jew" a hundred years ago made people reading his *Dearborn Independent* aware of how evil that cabal's deceptive plans were. And now we see he was right; it has all come to pass.

What to do? Get more such truth-telling and independent media up and running. Those who support **The First Freedom** are praying daily that this newspaper can acquire one million hardcopy subscribers. It won't be easy, but nothing worthwhile ever is. Every current reader has at least a dozen friends, *one* of whom would accept a gift subscription and agree it's time for "anti-Semitism" and "White nationalism" to swap places.

Whether this brings National Socialism to power or not isn't a consideration. Much more important is unseating what's clearly headed in but one direction – into the pits of hell. "Voting" ourselves out of today's dilemma isn't on the ballot, so forget it. We are looking for aristocrats in universally tainted times who have suffered exposure no less than everyone to the Jewish appeal advocating "compassion," such abandon from reality as promises "to each his entitlements," so don't expect angels at the helm once that impossible balloon bursts.

Sorting things out

But we *can* at least keep throwing our support to whoever is out front calling The Jewish Problem by name and proposing its solution. What lies immediately ahead will be the greatest challenge we've ever faced, therefore let us accept such White leaders as have demonstrated courage, integrity and command presence, no more federal poseurs seeking photo ops.

And where it goes from there, who knows? Our original breakaway colonies from Great Britain, simply by being across the wide Atlantic, soon convinced the old country to cease its attempts at recapturing these newly-declared States, although the Canadians elected to remain loyal subjects. Throughout all of North America Whites spread westward to the Pacific, civilizing a vast continent.

Then Jews succeeded in capturing and holding onto power in these United States where King George had failed. Cunning, not transatlantic warfare, did the trick here and among our northern neighbors. We've gained a whole continent and lost its very soul. Who or what is to blame – the wide Atlantic, those secretive cabalists sneaking in on the coattails of one another without notice – or ourselves?

How can Whites come out from under this Jewish cabal? By petitioning them for our emancipation, writing letters to their newspapers, contacting *their* Senators – or should we be searching for some *other* means? The correct answer is D, and high time to get on with it.

The Jews in panic mode

For the Zog's money/media machine is coming and going all out in supporting any available mob-for-hire – not just in Syria, Afghanistan, Yemen and Sudan, but right here on the streets of America in order to outnumber our heroes assembling with no outside help, just their own sense of duty, as at a Charlottesville or Shelbyville First Amendment gathering.

We've got to toughen and straighten up. In California of all places, which many a White had started renaming Mexifornia, recently arrived this brave team called the Golden State Skinheads, showing us how – armed with nothing more than flagpoles and shields at an Aryan rally – they could send bused-in knife wielding antifas away inside ambulances.

Proving what? That mercenaries will be quick to cut and run at the first sign of well organized, trained militias getting on with what they've gathered for, rain, shine or the Zog's criminal reactions.

Become involved

Either you're part of a younger militia unit or its senior sponsor. The six or eight members will typically need a van once in a while to go where the action is. And they also want food, water, shields, flagpoles, sleeping bags, mace and the like which all cost money. How many such units can *you* recruit or assist in getting organized with a little advice from the Traditional Workers Party or League of the South?

Can't sponsor or join the action? Then how about making copies of this appeal for others who can? The idea behind smaller militia units is to keep our enemy guessing just how fast this Movement is growing, preparing rallies that will be cancelled or kept at the last minute, outflanking those mercenaries organized by the Zog with a few surprises of our own.

Preparation is the key to success. Never undertake any project of great importance without invoking divine guidance, and you will always know what to do next. It just comes naturally. Many who won't accept the laws of nature spend their lives in total confusion, seeing the wonders that unfold before their eyes, the astonishing amount of information compacted and retrievable from a silicon chip, yet unwilling to admit the Intelligent Designer behind it all. What we've yet to discover must pale everything gone before. Invention isn't the same as *creation*, which remains forever beyond a puny promoter's ken. *In venire* means only the coming upon what was already there throughout all of time; there is nothing new under the sun.

So let's come off today's jingoism on one hand, abject surrender at the other, and examine the problem whose solution we're praying to discover. The Jews in charge are not supermen; they pull their panties on one leg at a time. They're just devilishly clever, more cohesive than we and, having *come upon* the necessary steps for seizing from Congress its sole authority regarding the coinage of money, can print "Federal Reserve Notes" and lend them back to Congress *at usurious interest*. It's been a great racket for those international bankers who've owned all the Fed's stock during a hundred years, but now they're found out in this information age and must pay the price of doing wars upon us by deception.

We're not for revenge; you don't defeat the enemy by becoming him. Yet see how many of our people have taken to repeating such Jewish epithets as "racism," and ever more carelessly tossing his vulgarities into conversations online. That's not us, but the indoctrinated captives we've become, like today's mercenaries in Syria, Afghanistan, Yemen and Sudan just following orders for "the benefits."

Benefits? *What* benefits? Is there profit to be gained beyond surfeit at the price of one's soul? Discipline must begin at home, not in the Zog's indoctrination centers, so turn off that TV and get with the salvation that's more than your duty, for it's a great privilege to be part of our Movement. Not a one of us will be departing this life with his stashed cash, so put it to work in the here and now. Younger men ready for action: if you really want to join a militia unit where none exists, get it started! Pass the word along once it's available, shaped up and in place, as mavericks are needed like never before.

Existence

JFK was a liberal Democrat President. He came from a family of heretics who did not fail to show up when called out. Seeing it as his duty to go where no Congressman had dared venture in half a hundred years, John Kennedy started printing U. S. dollars into circulation lacking Jewish permission. That wouldn't do; on November 22, 1963, the Mossadniks assassinated him in Dallas. They will kill only if absolutely necessary, not wishing to make anyone outside their coterie a hero, the preferred modus being simply to harass all others into acceptance of what appears unstoppable. Appearances can, however, be deceiving. As we are not *yet* into exchanging goods and services by gold-backed Yuan or other currencies, let us remember that during our revolutionary past, *long* before the "Federal" Reserve tiptoed into existence, our forebears were using Spanish doubloons. The *Real de a Ocho*, also known as the Spanish dollar, the Eight Royals Coin, or the Piece of Eight (Spanish *Peso de Ocho*), is a silver coin of approximately 38 mm diameter, worth eight Spanish *reales* as minted in the Spanish Empire after 1598. Its purpose was to correspond with the German *thaler*. We can drive the "Federal" Reserve out of existence. Let's do it, two bits at a time.

Never forget the Fourteen Words: We must secure the existence of our people and a future for White children.

The First Freedom
P. O. Box 385, Silverhill, Alabama 36576

FULL NAME

MAIL ADDRESS

CITY STATE ZIP

REMARKS

☐ Here's $25 for a 12-issue subscription
☐ $48 for same, but in 1st class envelope
☐ $39 for 100+ extra copies current issue
☐ $35 for 100+ back issues; prefer_____
☐ $20 for 22 extra copies of current issue
☐ $15 for 10 extra copies of current issue
☐ $_____as a patron. Keep it going!